

K1
SITE FLOOR PLAN
1/16" = 1'-0"

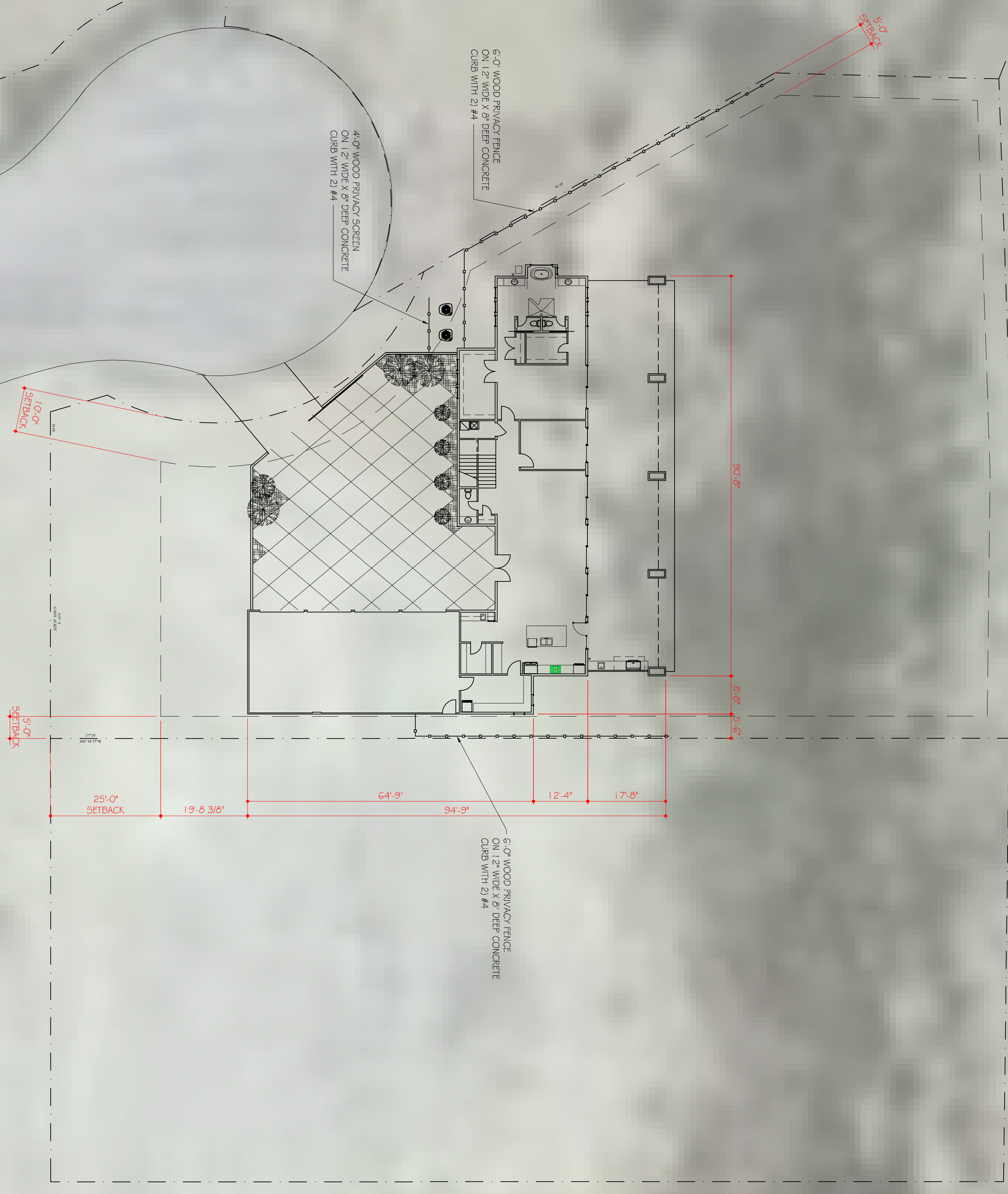
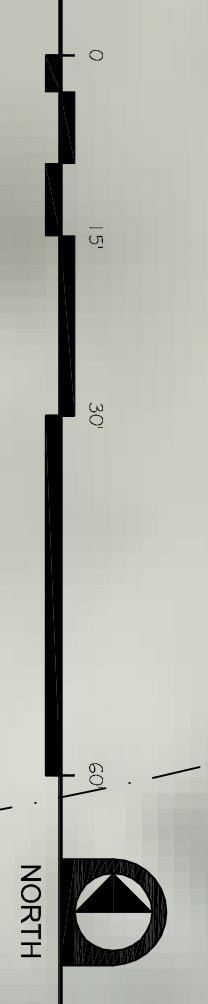

| | |
|-------|---------------------------|
| 1.10 | SITE PLAN |
| 2.10 | FIRST FLOOR PLAN |
| 2.11 | SECOND FLOOR PLAN |
| 3.10 | ISOMETRIC VIEWS |
| 3.12 | PERSPECTIVE VIEWS |
| 4.10 | FOUNDATION PLAN |
| 5.10 | ROOF PLAN |
| 6.10 | FIRST FLOOR FRAMING PLAN |
| 6.11 | SECOND FLOOR FRAMING PLAN |
| 7.10 | BUILDING SECTIONS |
| 7.11 | BUILDINGS SECTIONS |
| 7.20 | STAIR SECTIONS |
| 7.21 | STAIR SECTIONS |
| 8.10 | E.I.F. 5. |
| 8.10 | DOOR AND WINDOW SCHEDULES |
| 9.10 | MILLWORK |
| 9.20 | ELECTRICAL PLAN |
| 10.10 | |

C14
INDEX OF DRAWINGS

D14
COMPLIANCE

ALL CONSTRUCTION SHALL COMPLY WITH:
2015 INTERNATIONAL BUILDING CODE
2015 INTERNATIONAL ENERGY CONSERVATION CODE
2015 INTERNATIONAL PLUMBING CODE
2015 INTERNATIONAL MECHANICAL CODE
2016 INTERNATIONAL RESIDENTIAL BUILDING CODE

F14
GENERAL NOTES



NICOLE AND GRANT MCKAMIE RESIDENCE
LAKE BROWNWOOD, TEXAS

MCCATHREN ARCHITECTS, LLC
25 Green Bay Circle
Abilene, Texas 79602
www.mccathren.com

325-669-2584
staff@mccathren.com

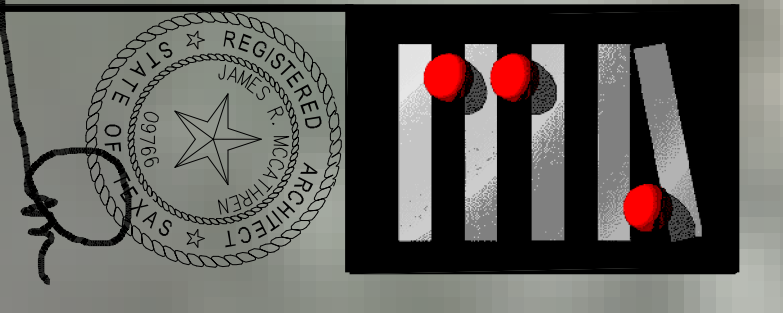

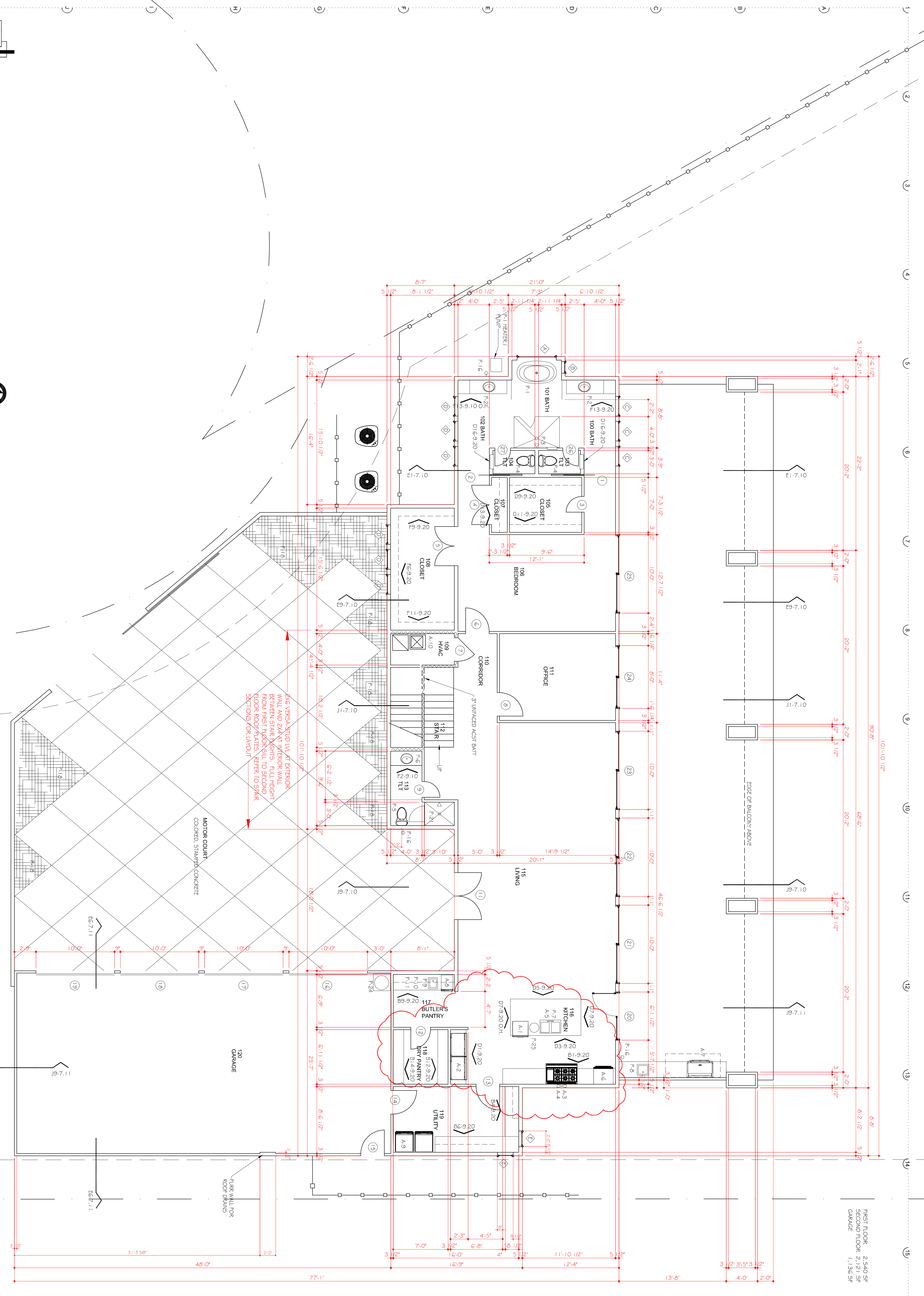

FIRST FLOOR 2,540 SF
 SECOND FLOOR 2,121 SF
 GARAGE 1,196 SF

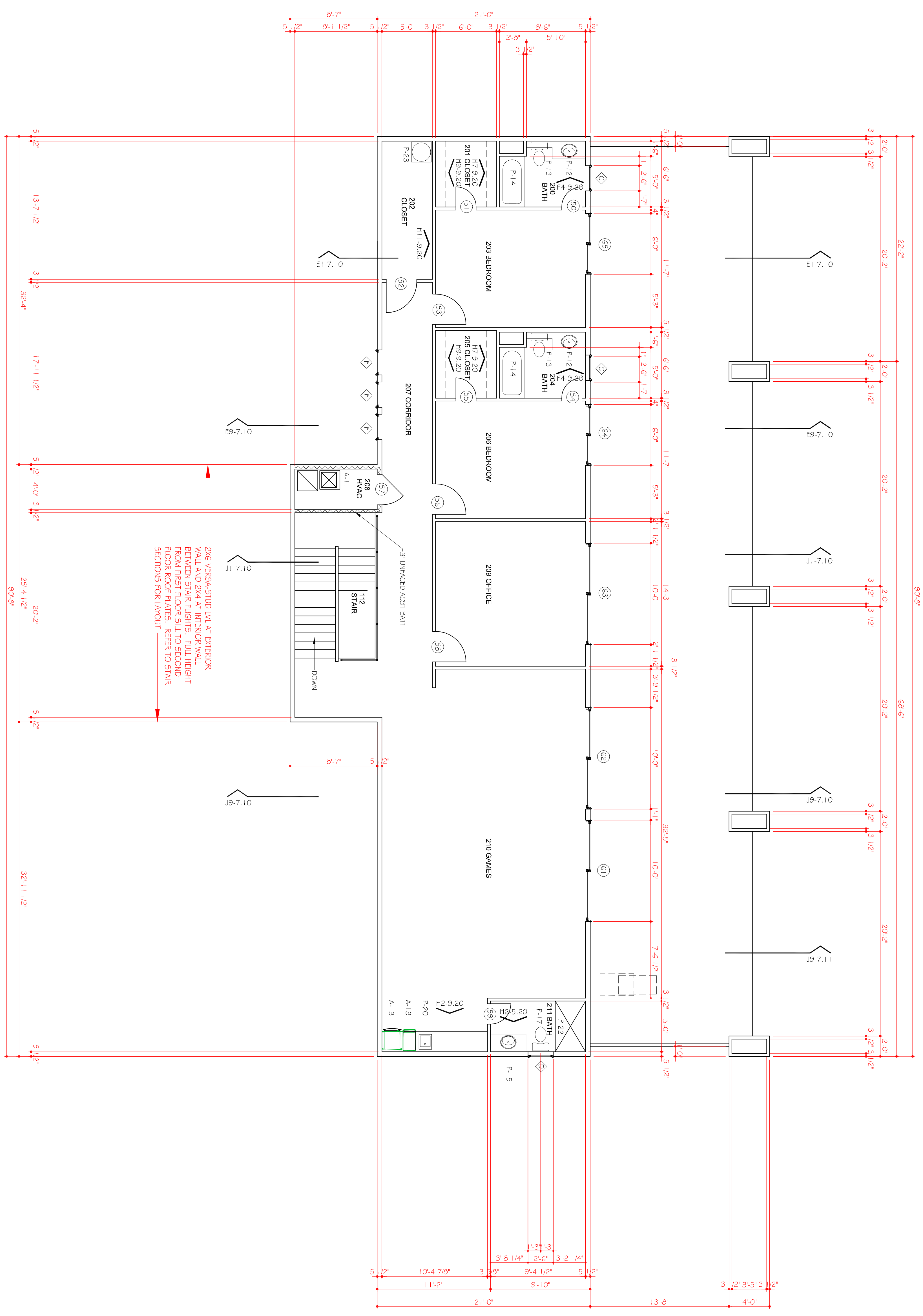

NICOLE AND GRANT MCKAMIE RESIDENCE
 LAKE BROWNWOOD, TEXAS

MCCATHREN ARCHITECTS, LLC
 25 Green Bay Circle
 Abilene, Texas 79602
 www.mccathren.com
 325-669-2584
 staff@mccathren.com

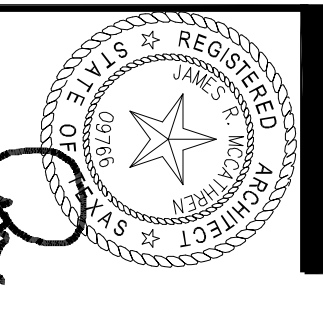

1 2 3 4 5 6 7 8 9 10 11 12 13 14 15

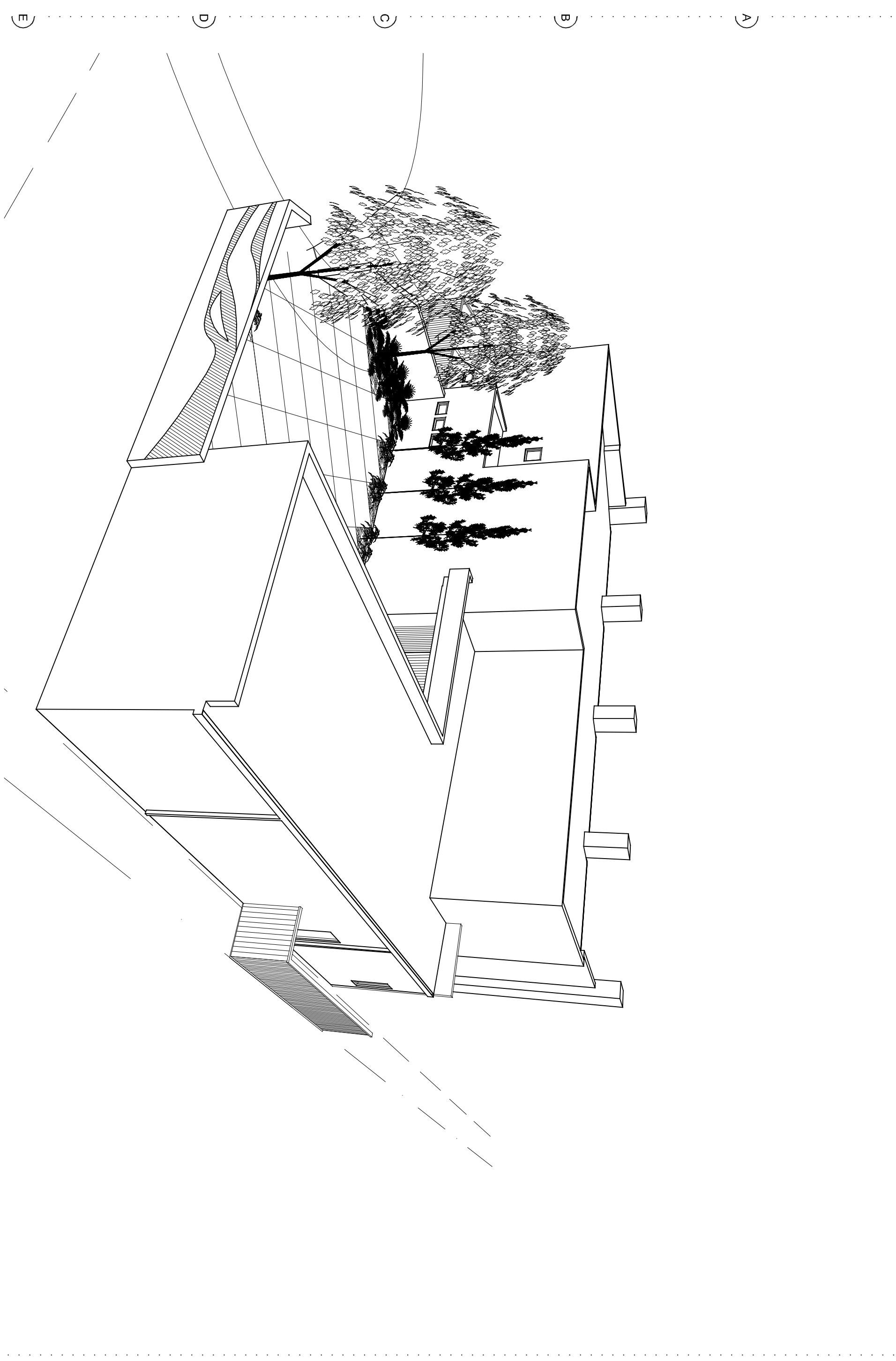

F1

VIEW FROM SOUTHWEST



F8

VIEW FROM SOUTHEAST

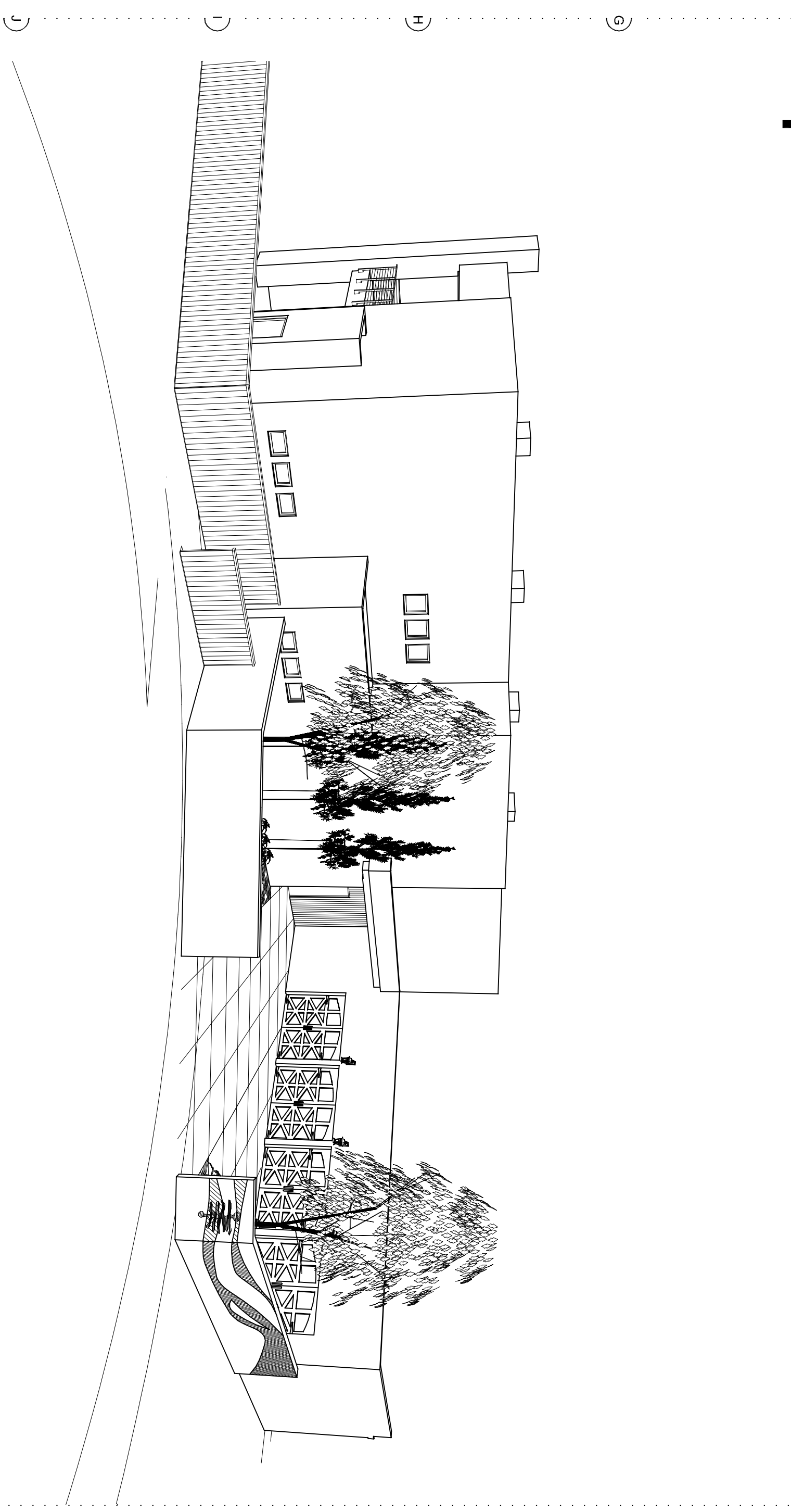

K1

VIEW FROM NORTHWEST

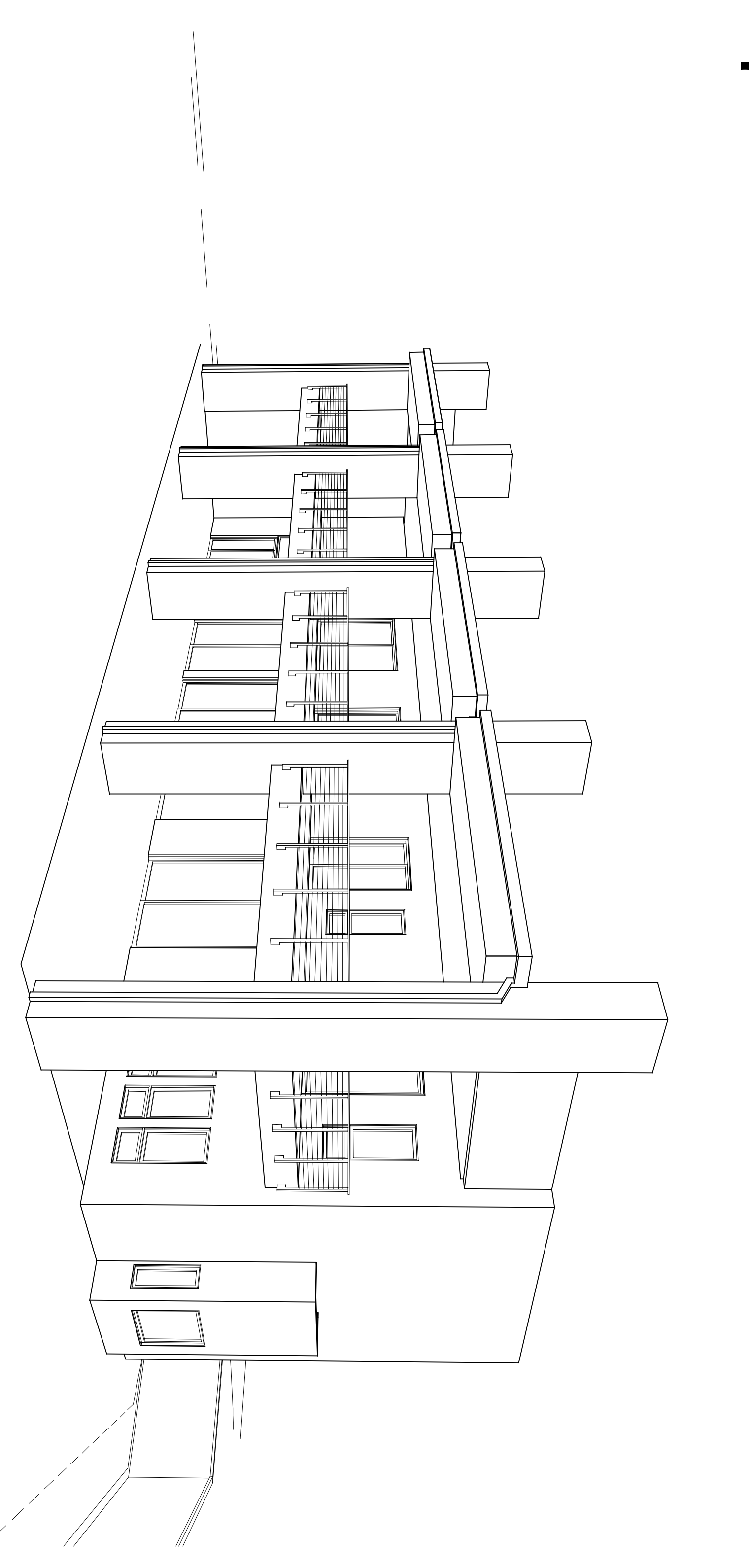

K8

VIEW FROM NORTHEAST

NICOLE AND GRANT MCKAMIE
RESIDENCE
LAKE BROWNWOOD, TEXAS

MCCATHREN ARCHITECTS, LLC
25 Green Bay Circle
Abilene, Texas 79602
www.mccathren.com

325-669-2584
staff@mccathren.com

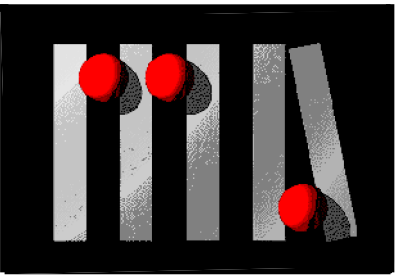
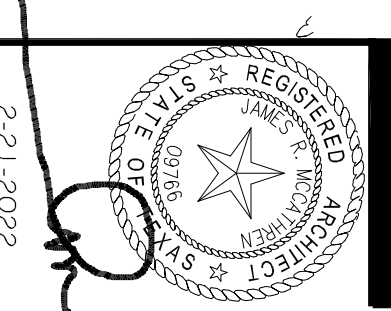

555-3-110
3.12
COPYRIGHT 2022

3-15-2022
6-30-2022 REV. 1

DESIGN IS BASED ON USCA SOIL ENGINEERING DATA.

FOUND - HORIZONTAL COVER: 6# TO 4#8 STEEL, SPACING: 12" TO 18" C/C. 1# TO 2#4 C/C. 1# TO 2#4 C/C. F1 - 2#3
 REINFORCING - 1# TO 2#4 STEEL, SPACING: 12" TO 18" C/C. 1# TO 2#4 C/C. 1# TO 2#4 C/C. F1 - 2#3

FOR BUILDING FLOOR, WALLS, AND ROOFS, THE CONTRACTOR SHALL REMOVE AND REPAIR ALL DAMAGED MATERIAL, LOCATION, AND USE SURFACE
 LOSS. SOIL AND THE REMOVAL MATERIAL SHALL BE PLACED IN A CONTAINER TO BE PLACED IN THE FOUNDATION AND FOOTING AREA
 OF EXISTING CONSTRUCTION WITH A 1:1 RATIO OF 1:1.5. ALL REPAIRS SHALL BE MADE IN ACCORDANCE WITH THE USCA AND CONTRACTOR SHALL
 OF 95% OF MAXIMUM DESIGN ACCORDANCE WITH USCA 1:1.5. ALL REPAIRS SHALL BE MADE IN ACCORDANCE WITH THE USCA AND CONTRACTOR SHALL
 OF 95% OF MAXIMUM DESIGN ACCORDANCE WITH USCA 1:1.5. ALL REPAIRS SHALL BE MADE IN ACCORDANCE WITH THE USCA AND CONTRACTOR SHALL
 OF 95% OF MAXIMUM DESIGN ACCORDANCE WITH USCA 1:1.5. ALL REPAIRS SHALL BE MADE IN ACCORDANCE WITH THE USCA AND CONTRACTOR SHALL

PROTECT ALL REINFORCING FROM CORROSION BY APPLYING AN ANTI-OXIDANT TO ALL REINFORCING. THE CONTRACTOR SHALL PROTECT ALL REINFORCING FROM
 CORROSION BY APPLYING AN ANTI-OXIDANT TO ALL REINFORCING. THE CONTRACTOR SHALL PROTECT ALL REINFORCING FROM CORROSION BY APPLYING AN ANTI-OXIDANT TO ALL REINFORCING.

BEAM STEEL SHALL BE CONTINUED THROUGH THE ROOFING, AROUND CORNERS, AND AT THE TERMINATION OF THE BEAM.
 REINFORCING SHALL BE USED WITH PROPER SPACING AND DISTRIBUTION TO AVOID CRACKING. THE CONTRACTOR SHALL PROTECT ALL REINFORCING FROM
 CORROSION BY APPLYING AN ANTI-OXIDANT TO ALL REINFORCING. THE CONTRACTOR SHALL PROTECT ALL REINFORCING FROM CORROSION BY APPLYING AN ANTI-OXIDANT TO ALL REINFORCING.

BEAM REINFORCING CLEARANCE FROM OTHER REINFORCING SHALL BE 3" ON SIDES AND 3" ON BOTTOM. SQUARE REINFORCING SHALL BE PLACED IN THE CORNER OF THE SLAB
 AT EXTERIOR WALLS. PROVIDE 1/2" X 6" HOOD BOLTS AT 6" ON CENTER AND AT ALL CORNERS AND EDGES.

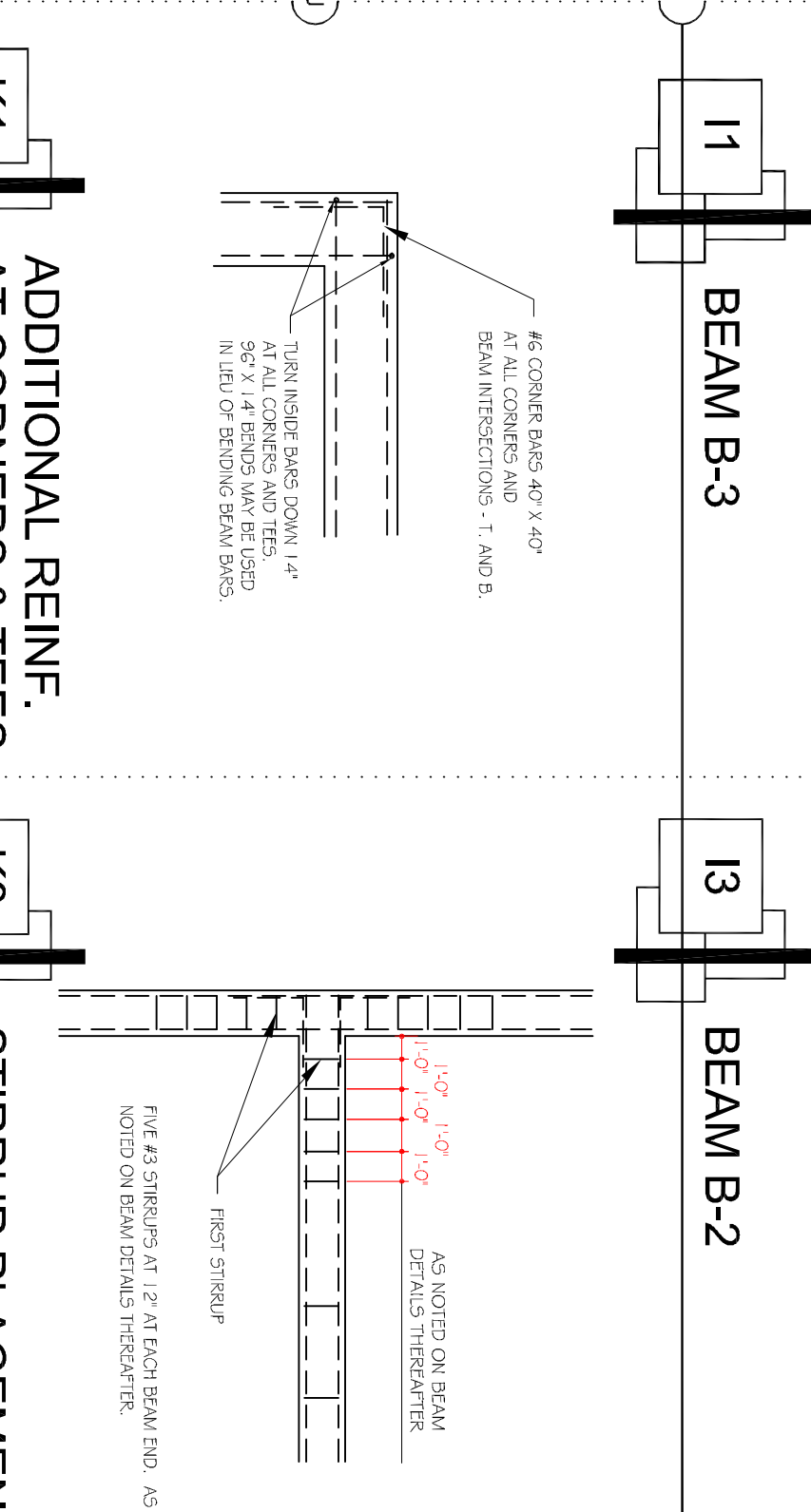
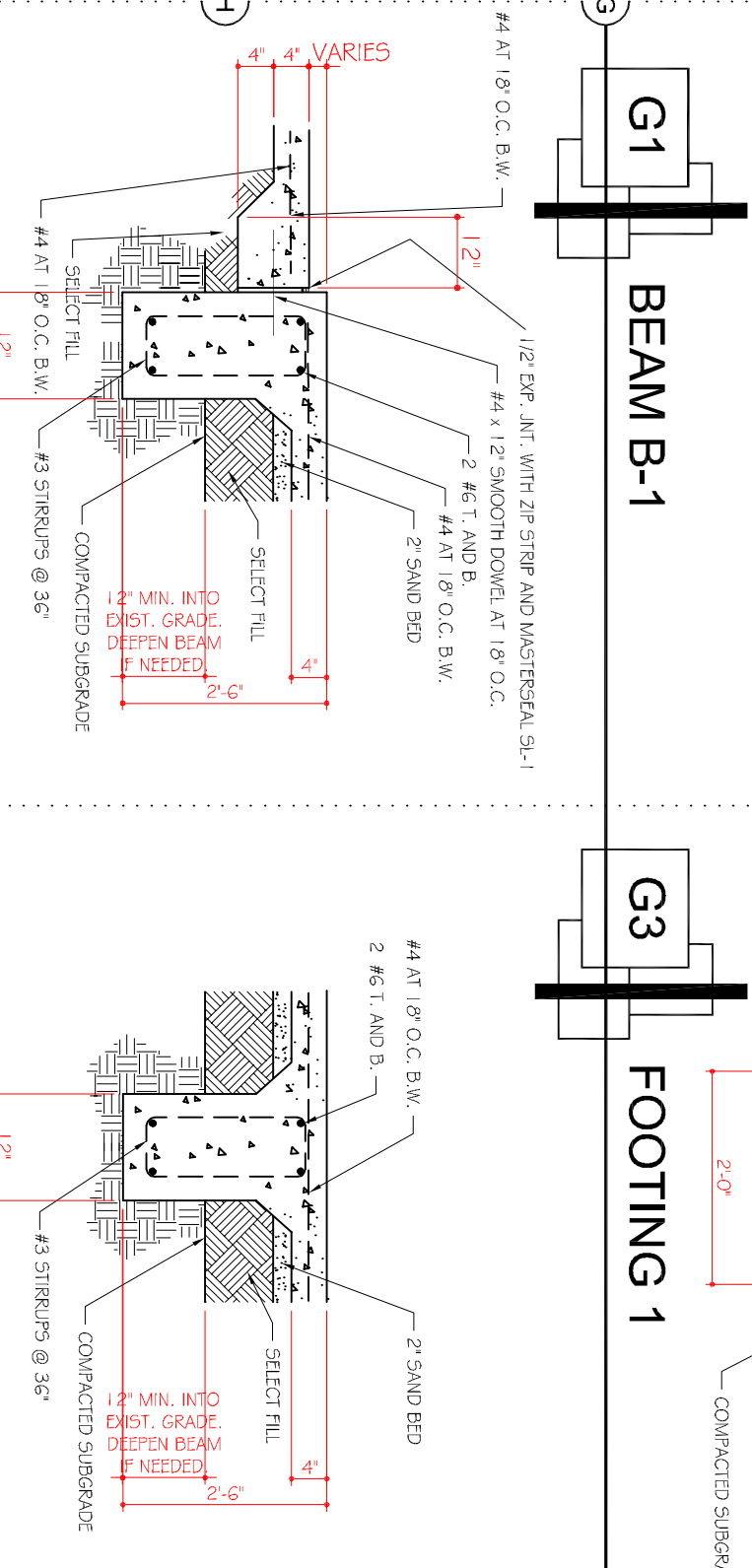
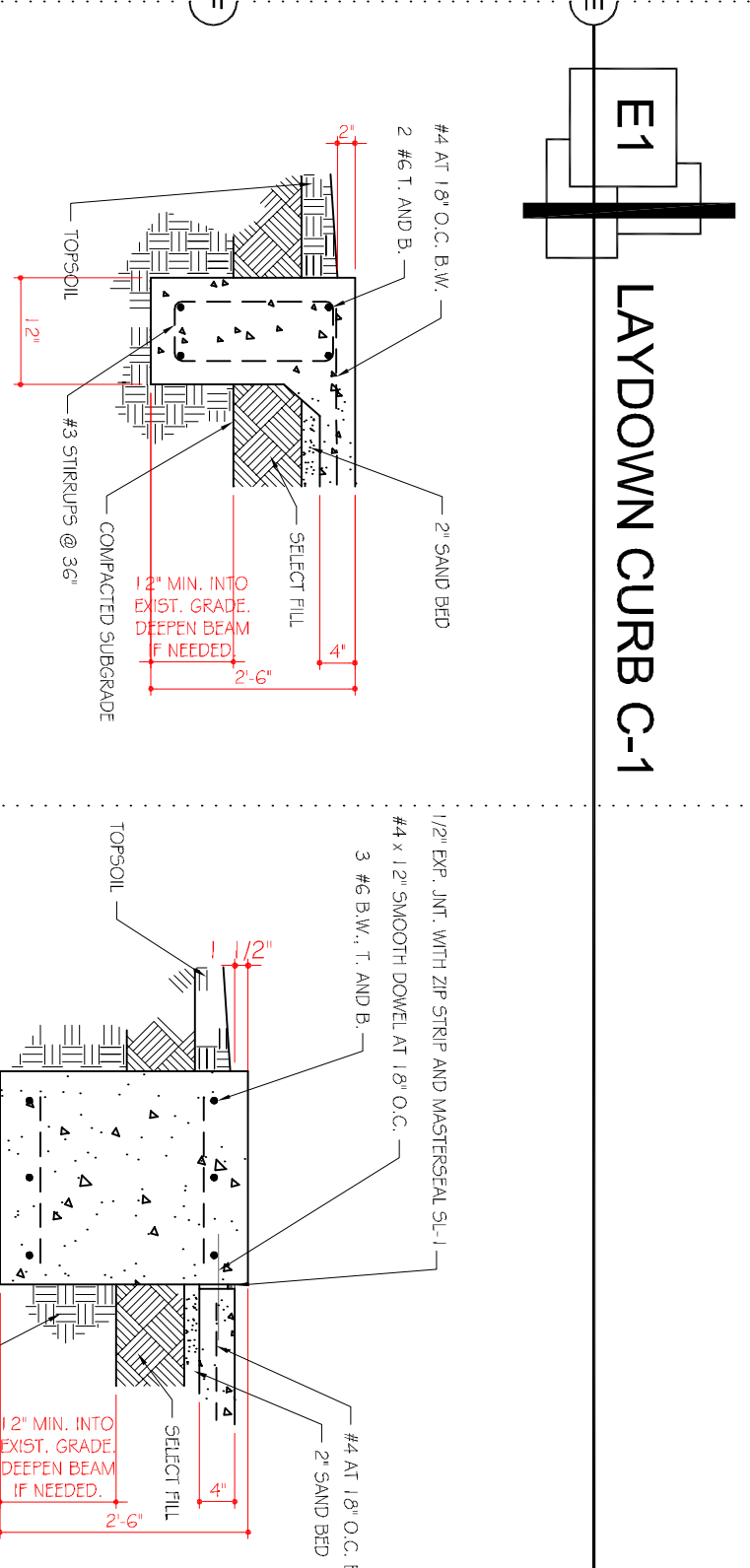
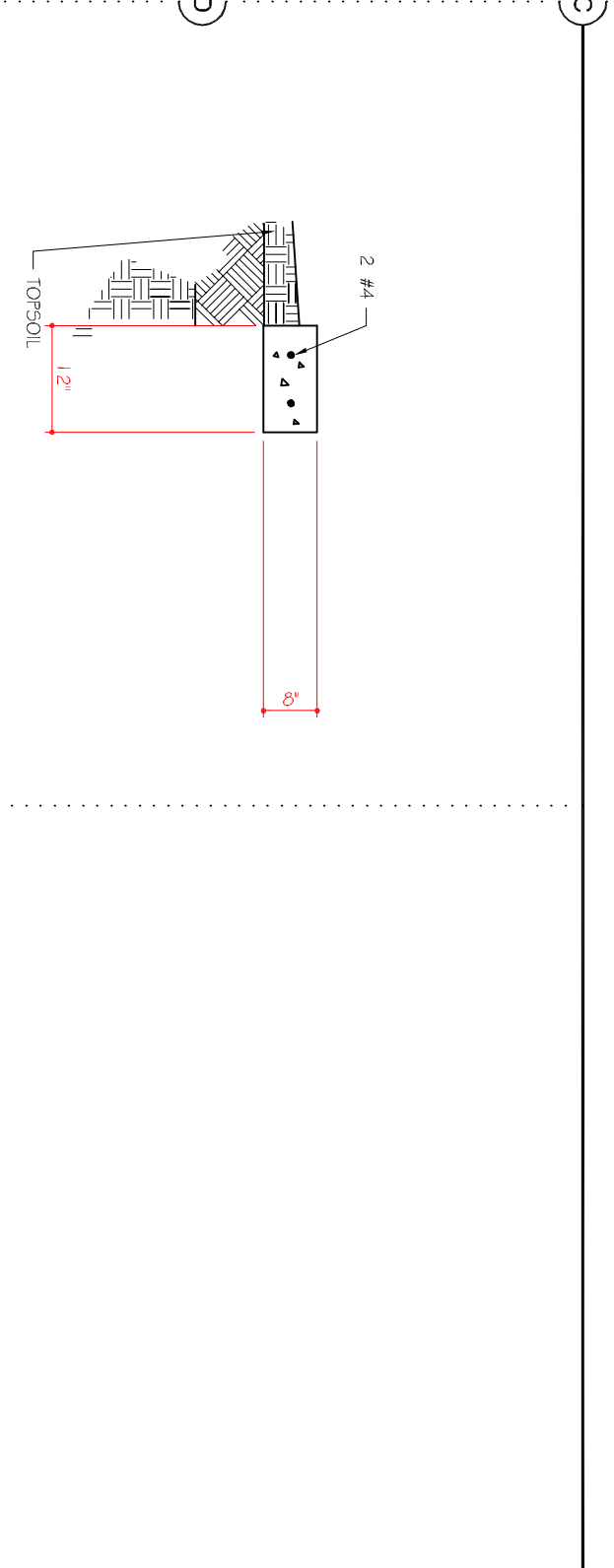

ADDITIONAL REINFORCING AT CORNERS & TEES

STIRRUP PLACEMENT

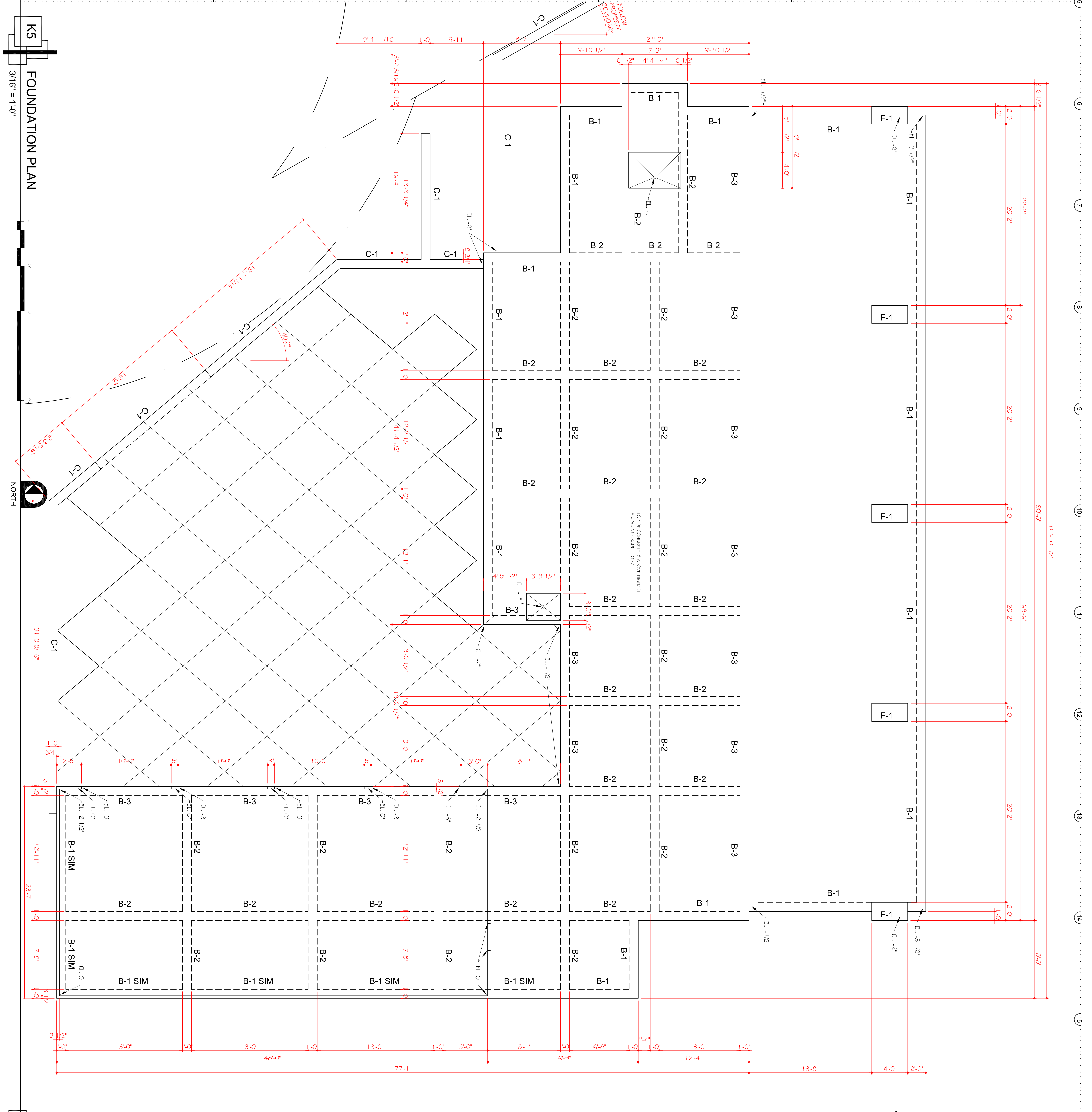

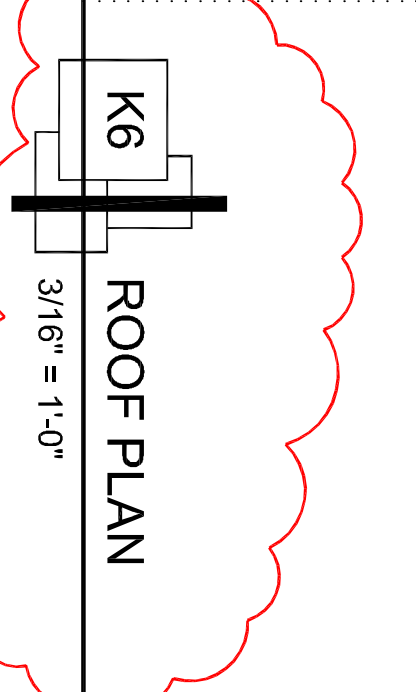
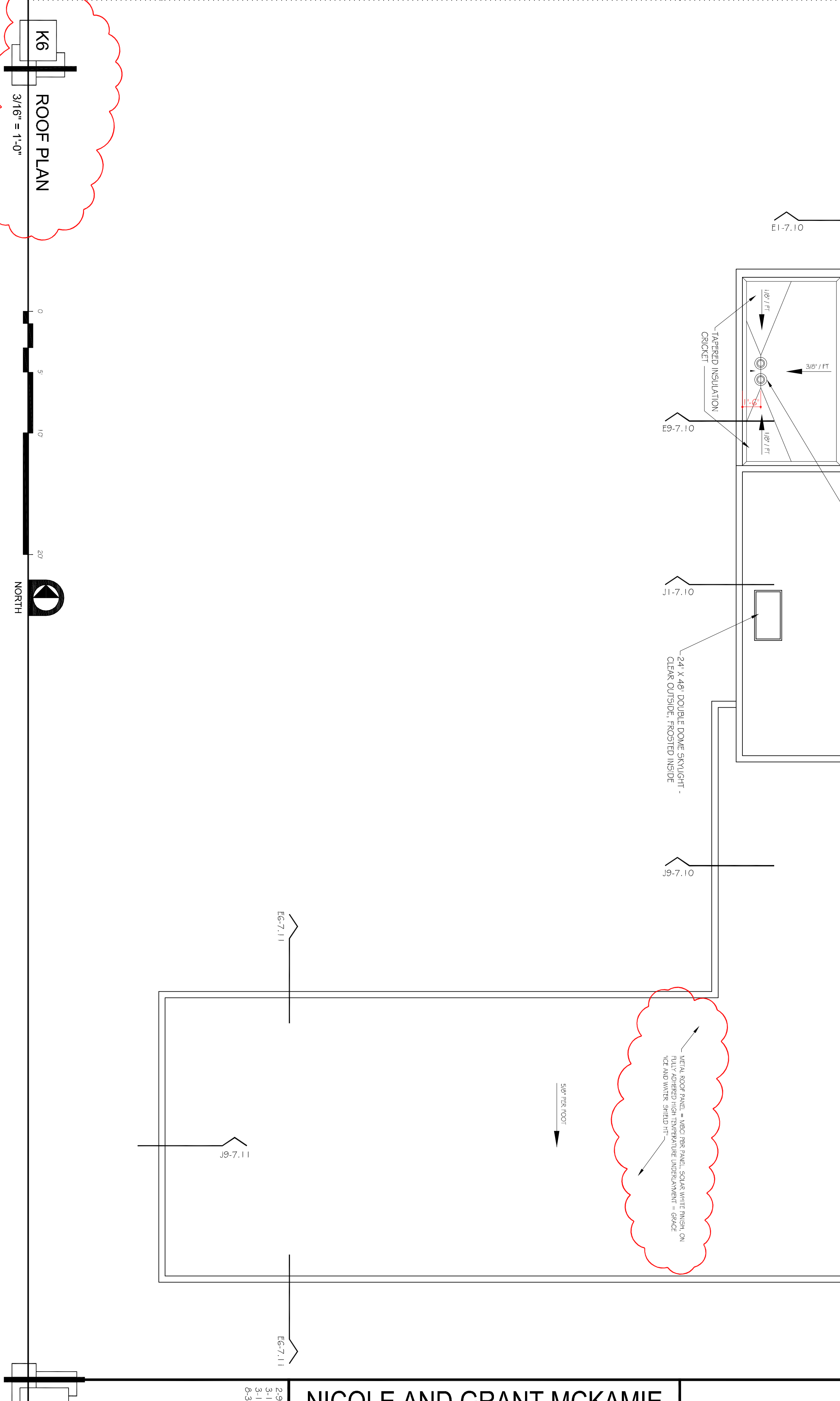
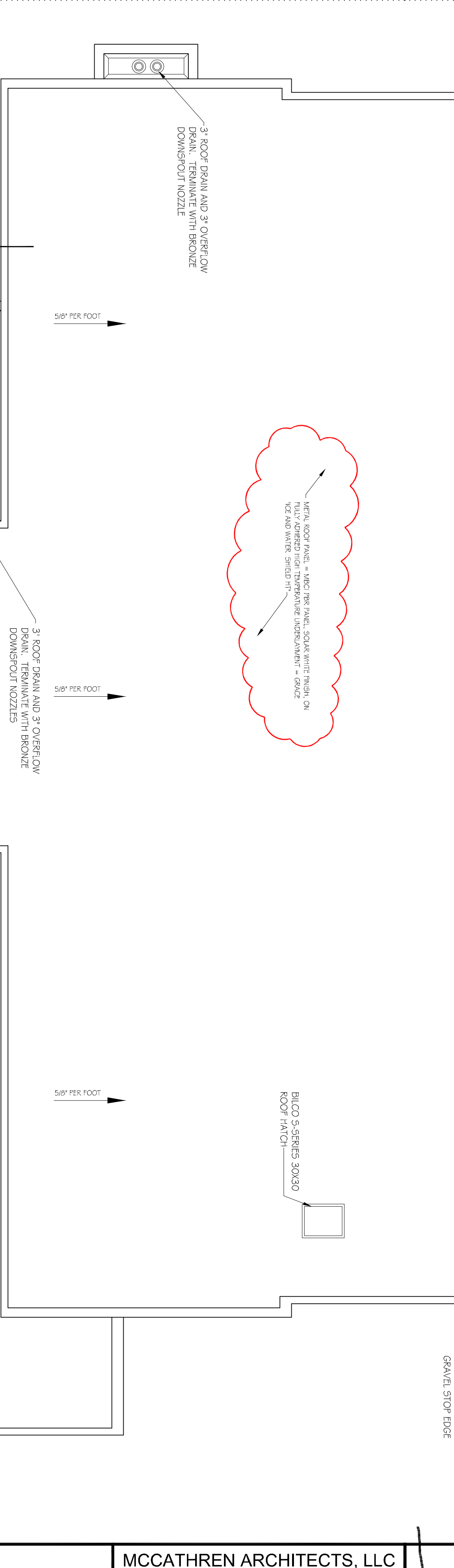
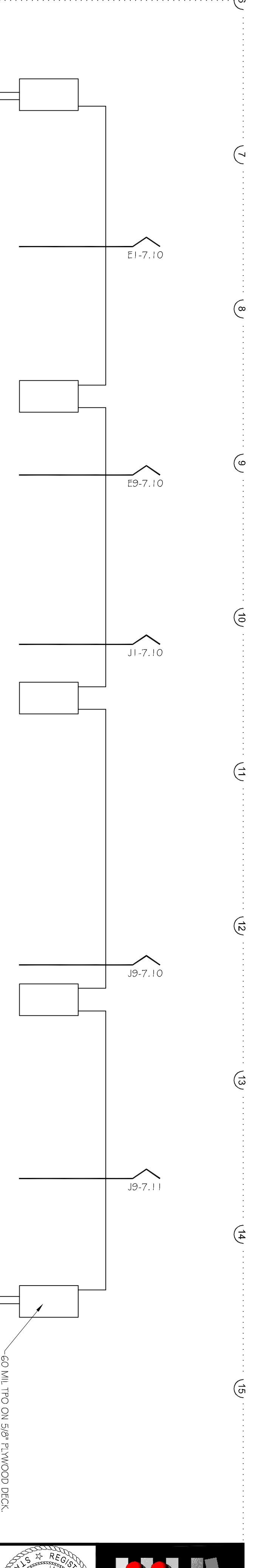
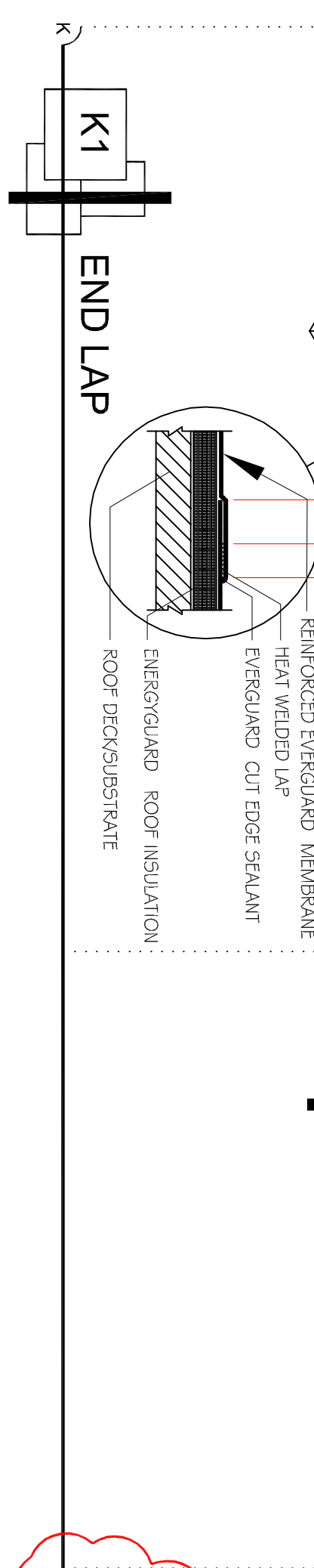
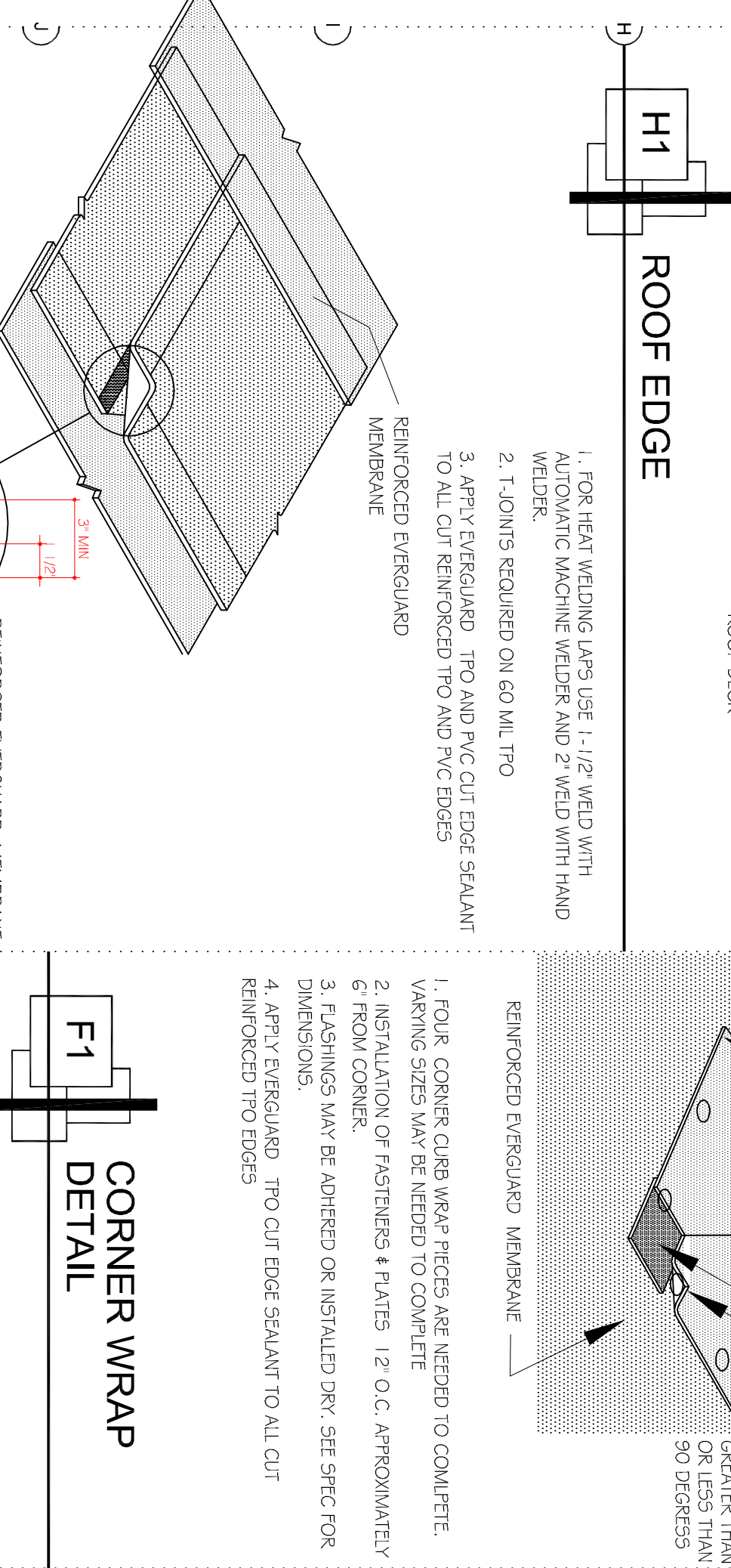
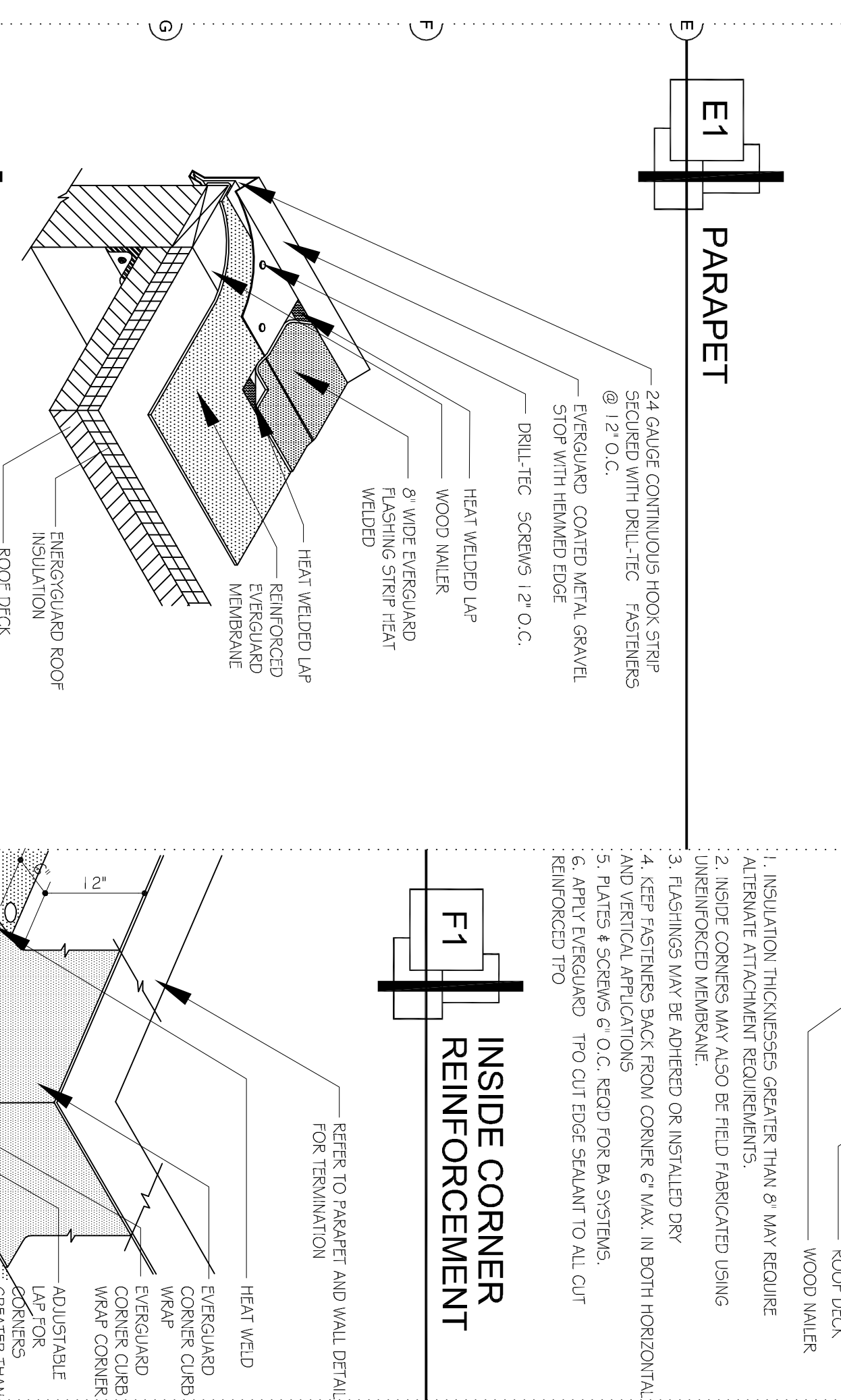
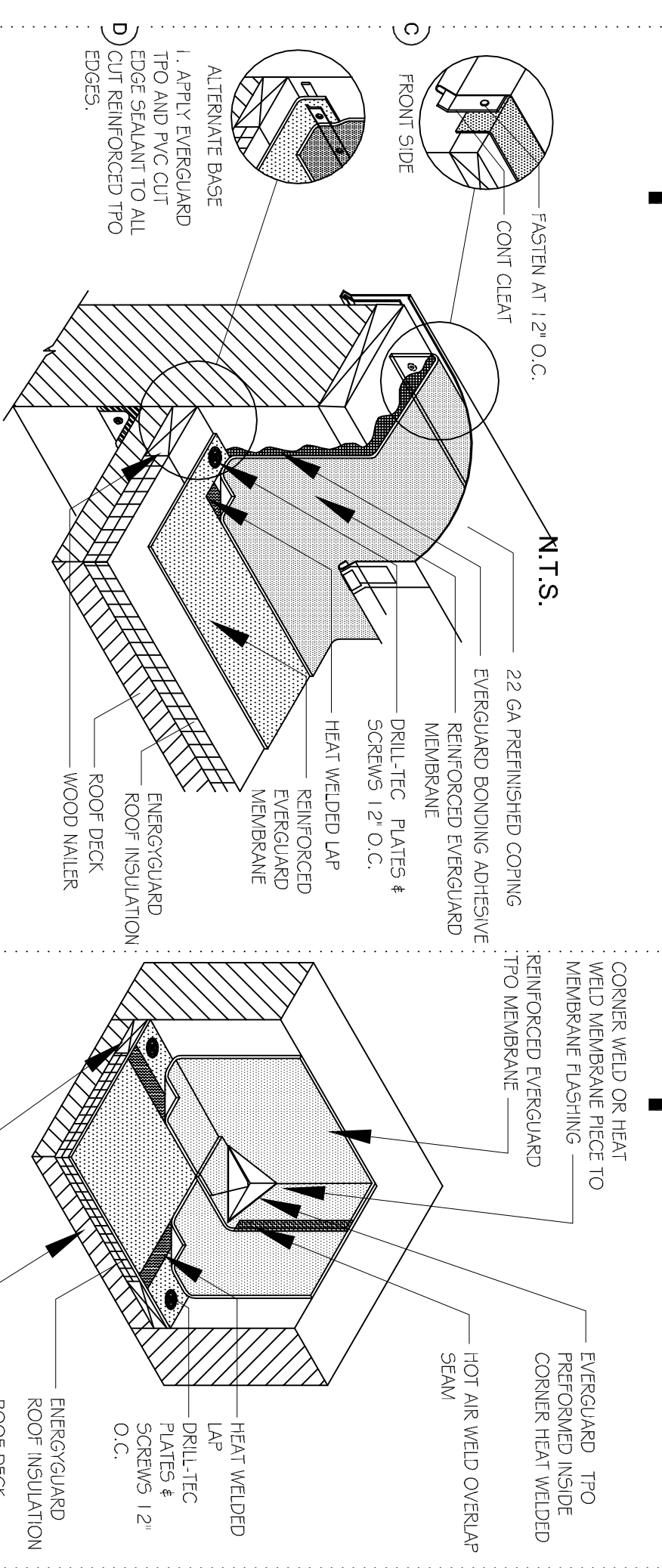
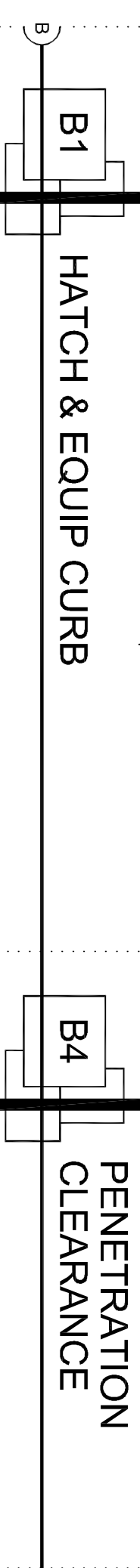
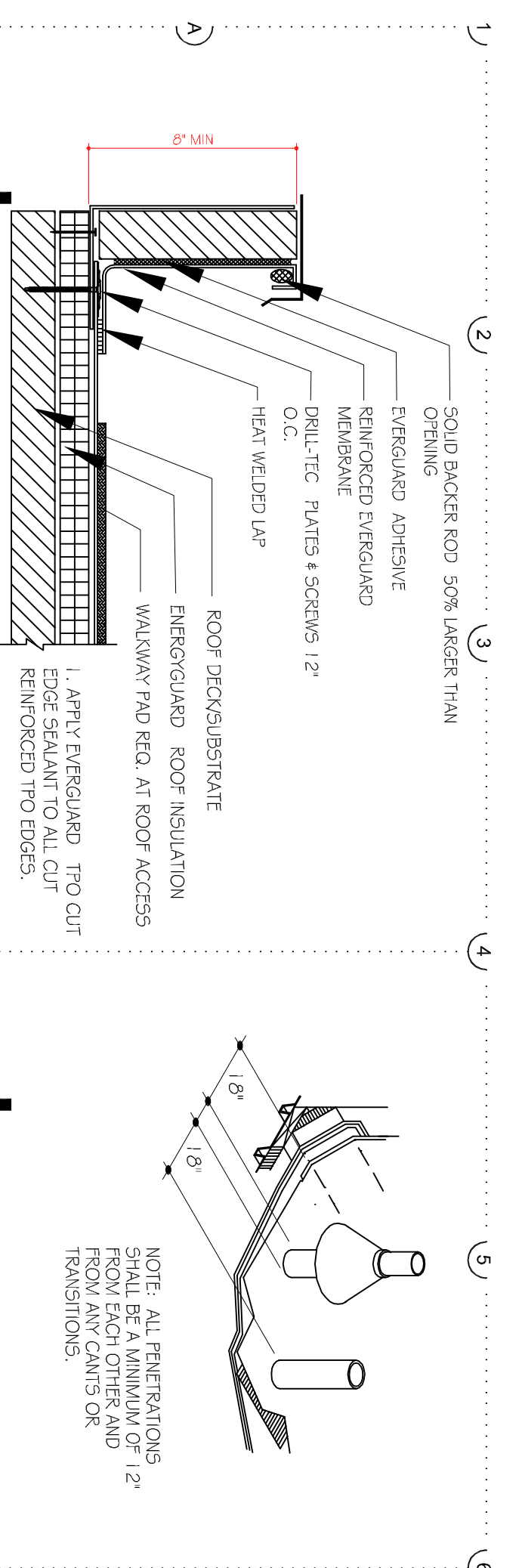

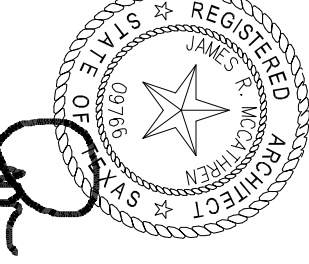

2-21-2022

325-669-2584
staff@mccathren.com

MCCATHREN ARCHITECTS, LLC
25 Green Bay Circle
Abilene, Texas 79602
www.mccathren.com

NICOLE AND GRANT MCKAMIE
RESIDENCE
LAKE BROWNWOOD, TEXAS

2-21-2022
3-15-2022
8-30-2022

555-7-10
7.11
COPYRIGHT 2022

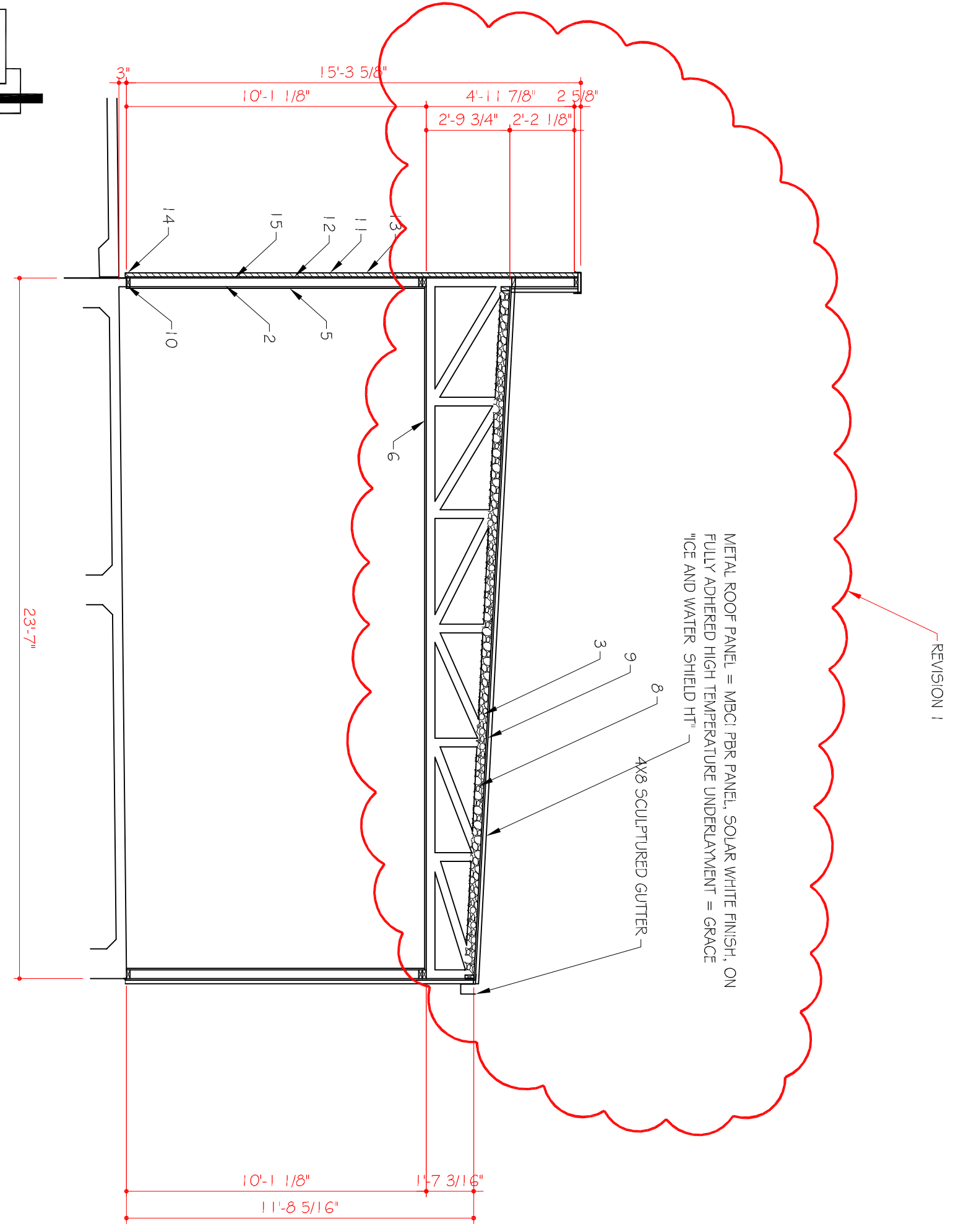

E6 BUILDING SECTION
1/4" = 1'-0"

E11 BUILDING SECTION
1/4" = 1'-0"

J9 BUILDING SECTION
1/4" = 1'-0"

1. 2x6 @ 24" O.C.
2. 2x4 @ 24" O.C.
3. 2x4 FLATTD ROOF TRUSSES @ 24"
4. 2x6 FLATTD ROOF TRUSSES @ 24"
5. 5/8" DIA. RD. BRACKETS @ 24"
6. 5/8" DIA. RD. CEILING - 1"x1"
7. OPEN CELL SPRAWLED FOAM INSULATION, FULL DEPTH, MINIMUM R-VALUE 3.8 PER INCH.
8. OPEN CELL SPRAWLED FOAM INSULATION, MINIMUM R-VALUE 3.8 PER INCH.
9. 5/8" PLYWOOD T&G DECKING
10. DOOR SHALL SEAL, FOAM GASKET UNDER ALL FIRST FLOOR PLATES (INTERIOR AND EXTERIOR)
11. 1-1/2" EPS INSULATION
12. DRYVIT NT BACKSTOP AIR/WATER/VAPOR BARRIER
13. EPS FINISH - DRYVIT FREESTYLE
14. EPS LAMPOD TRIM TP
15. 5/8" PLYWOOD T&G SHEATHING APPLIED HORIZONTALLY WITH 1" JOINTS
16. 1/2" RESILIENT FLOORING CHANNEL AT 16" O.C. - TYPICAL AT INTERIOR
17. 1/2" RESILIENT FLOORING CHANNEL AT 16" O.C. - TYPICAL AT EXTERIOR
18. 60 MIL. TPO MEMBRANE ON 1/2" COVER BOARD ON 6" POLYSTYRENE INSULATION.
19. 22 GAUGE CORNING, FRIVE AND AFFIX DRYVIT FINISH COAT
20. TYPED POLYSTYROLE CARBONATE TO PROVIDE MIN. 1/8" PER FOOT SOFFIT DEPTH
21. 2x BATTERS AT 24" O.C. PER FRAMING PLAN
22. 1-1/8" STUDS, FLOOR T&G DECKING, GUTTER WALL INSTALLATION, 60 MIL. TPO MEMBRANE ON 1/2" COVER BOARD, FOUR 3" ROOF DRAINS WITHOUT LEAF GUARDS.
23. 2x BATTERS AT 24" O.C. PER FRAMING PLAN
24. 1-1/8" STUDS, FLOOR T&G DECKING, GUTTER WALL INSTALLATION, 60 MIL. TPO MEMBRANE ON 1/2" COVER BOARD, FOUR 3" ROOF DRAINS WITHOUT LEAF GUARDS.
25. 60 MIL. TPO MEMBRANE ON 1/2" COVER BOARD
26. 60 MIL. TPO MEMBRANE ON PLYWOOD DECK
27. FOUR 3" ROOF DRAINS WITHOUT LEAF GUARDS.
28. SET-SUPPORTING TILE FAYERS
29. EPS DRIF GROOVE
30. SCHEDULE 40, LEVEL, ADJUSTABLE FAYER SUPPORTS
31. 1/2" MECH. SANDING, 1/2" MECH. SAND AND 1/2" FACE SHOWING.
32. 2x2 STAINLESS STEEL CABLE RAIL BRACKETS EQUALLY SPACED
33. NOT MORE THAN 4'-0" O.C. - 99" HANDRAIL HEIGHT
34. 1-1/8" PLYWOOD
35. 3/4" PLYWOOD
36. 2x6 CEILING JOIST
37. 2x6 RAFTER
38. 1x6 T&G CAR SIDING, FLAT FACE SHOWING, VERTICAL ON EXTERIOR
39. 2x4 FLUERING AT 24" O.C.V.
40. 2x4 FLUERING AT 24" O.C.V.
41. 1x6 T&G CAR SIDING, FLAT FACE SHOWING, VERTICAL ON EXTERIOR
42. 2x4 FLUERING AT 24" O.C.V.
43. 2x4 FLATTD ROOF TRUSSES @ 16" O.C.

NUMBERED NOTES

K4

J9 BUILDING SECTION

E11 BUILDING SECTION

7.11

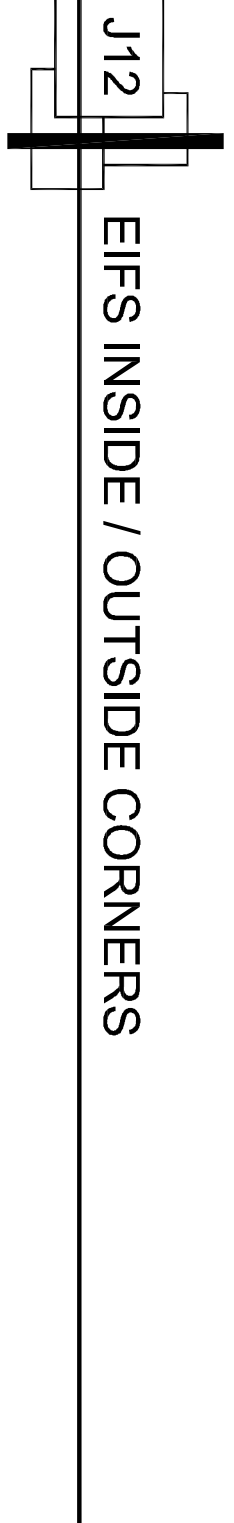
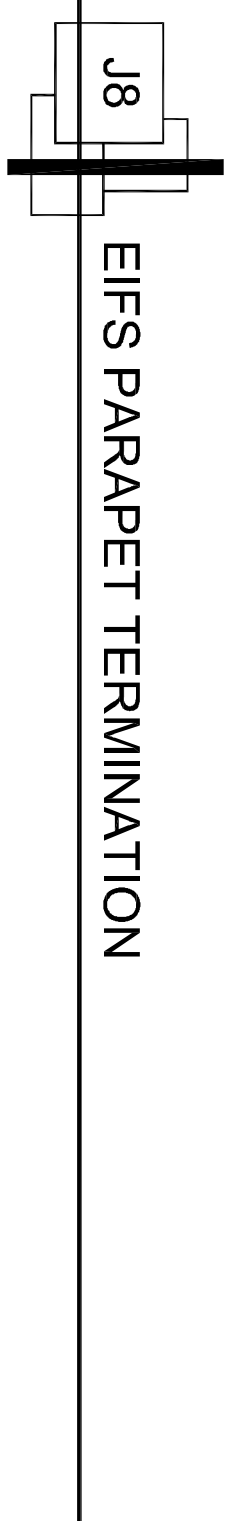
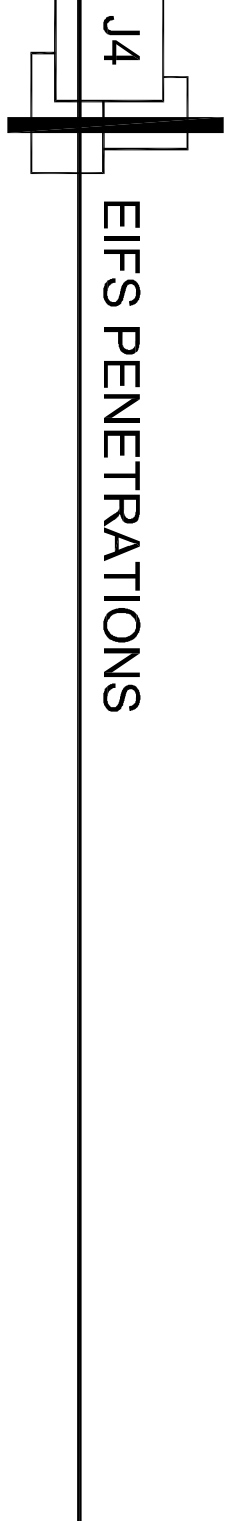
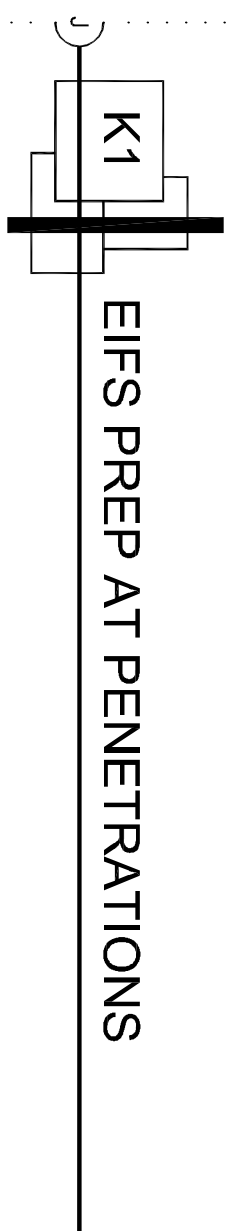
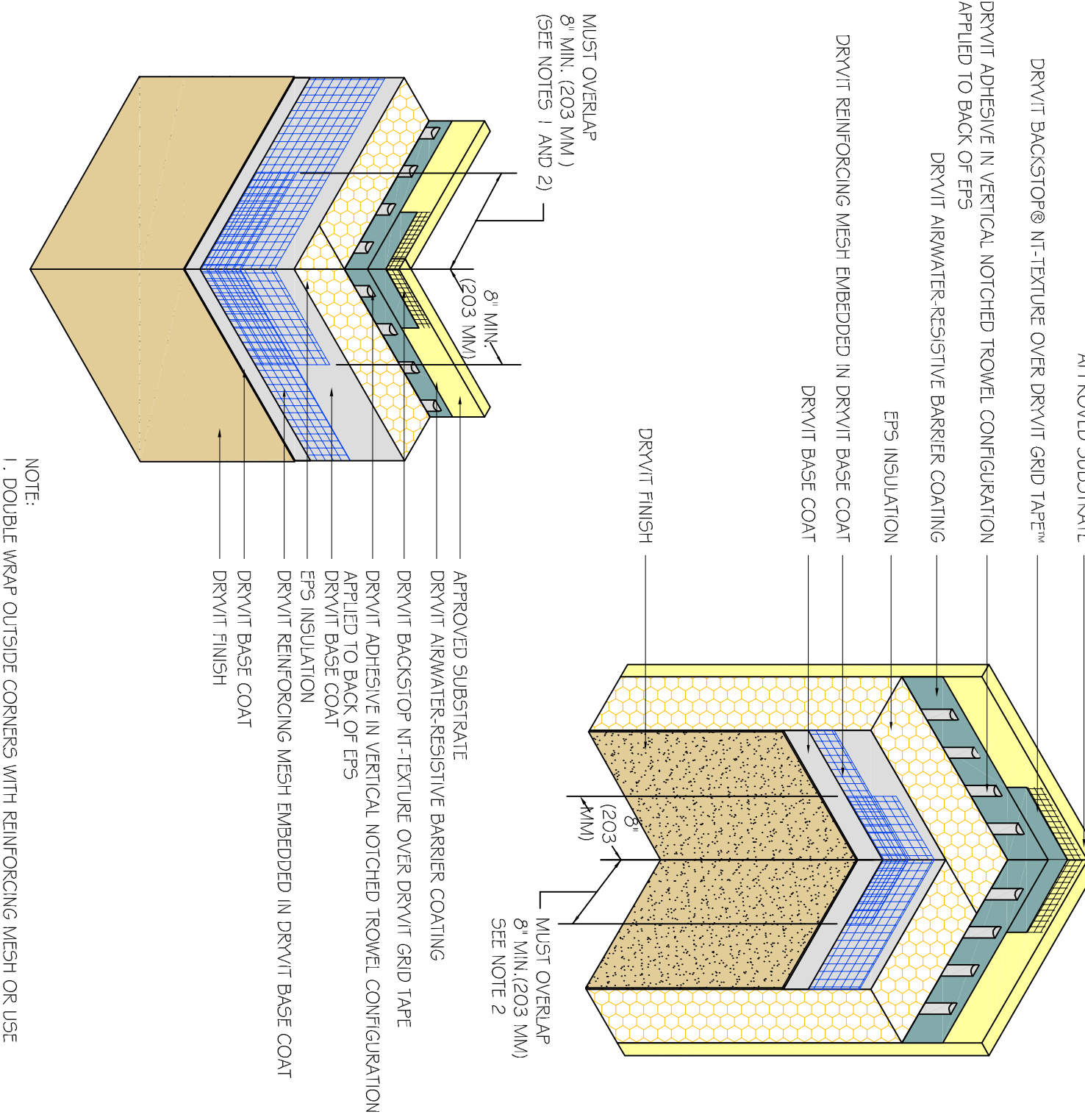
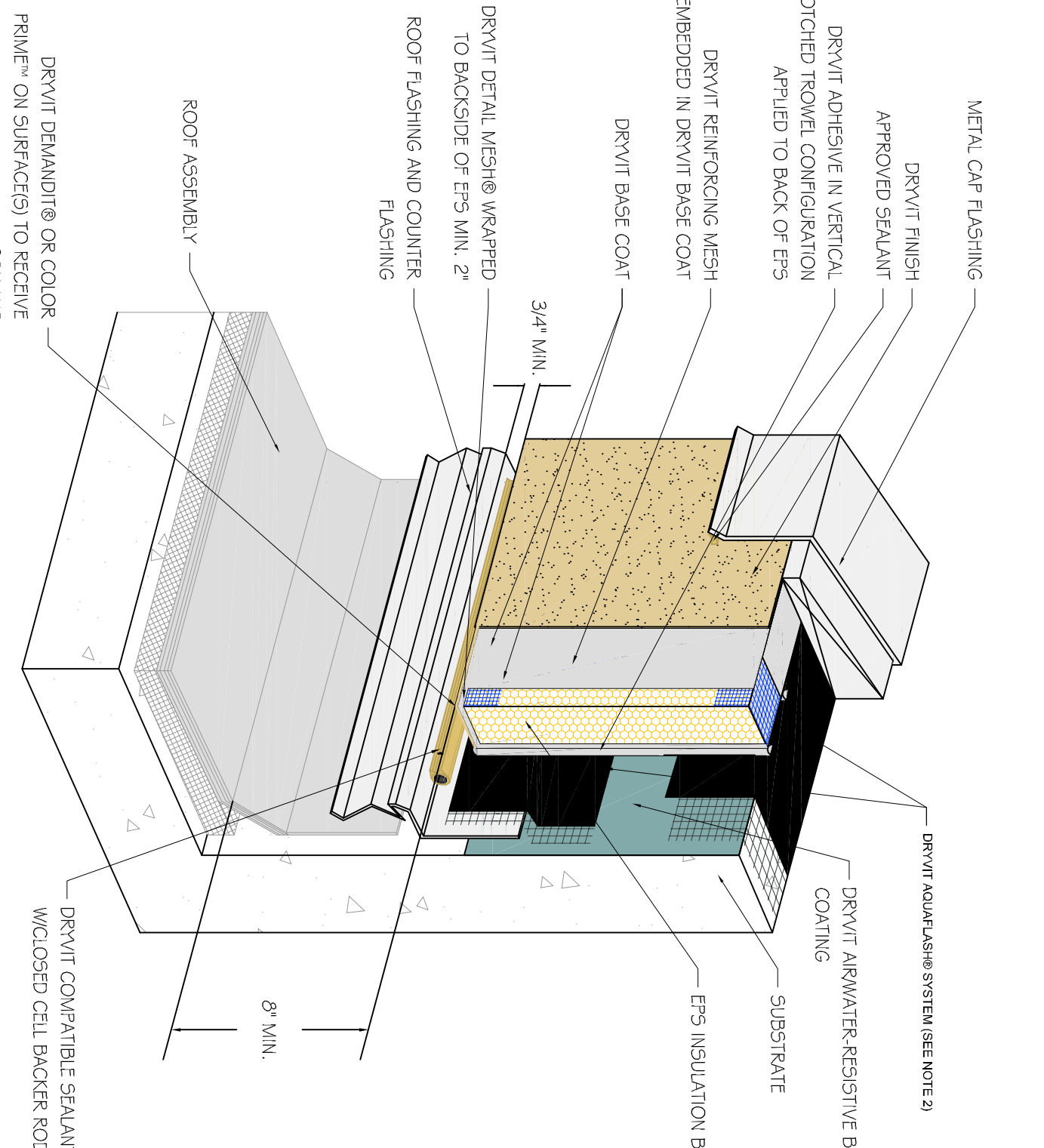
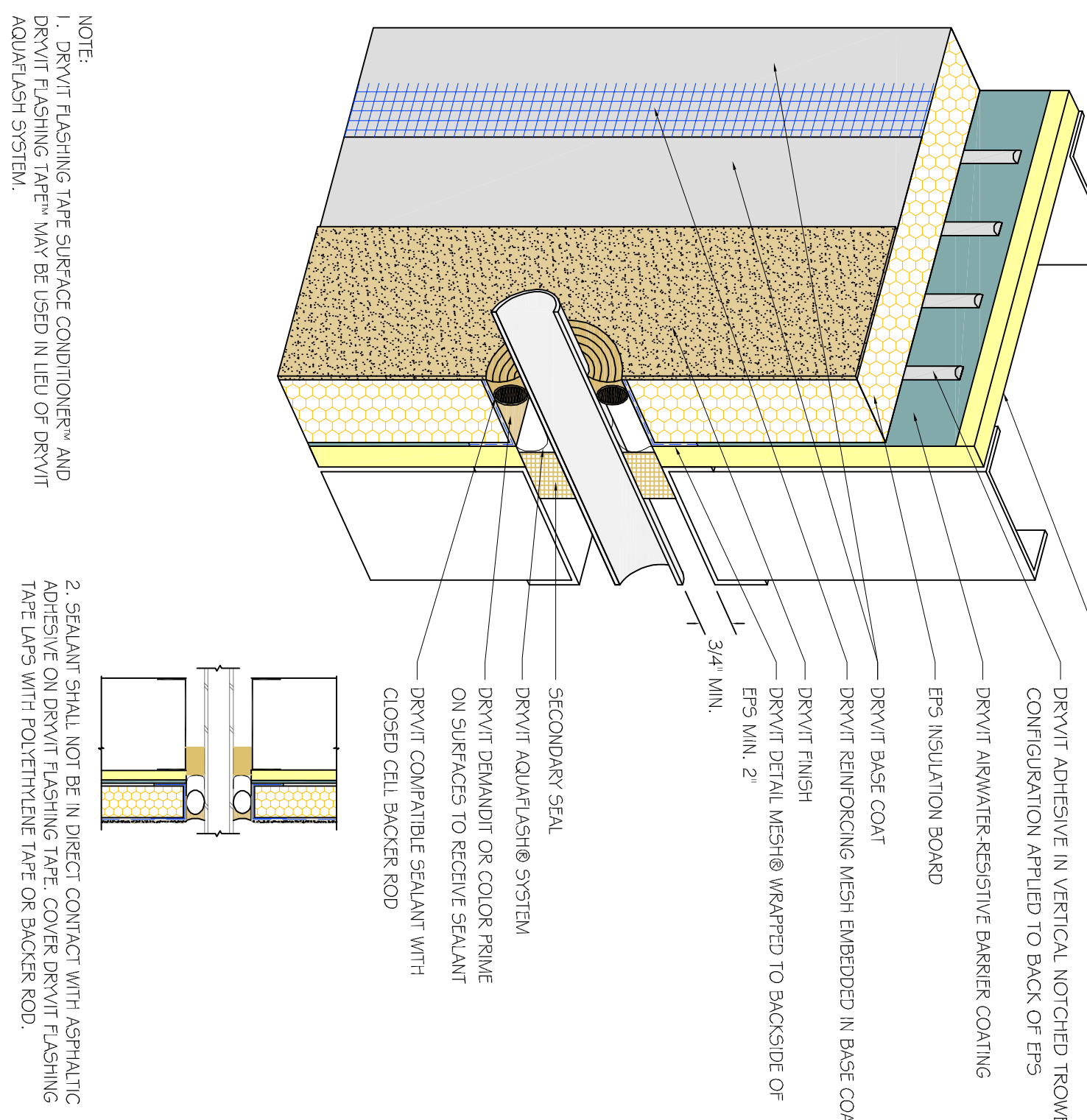
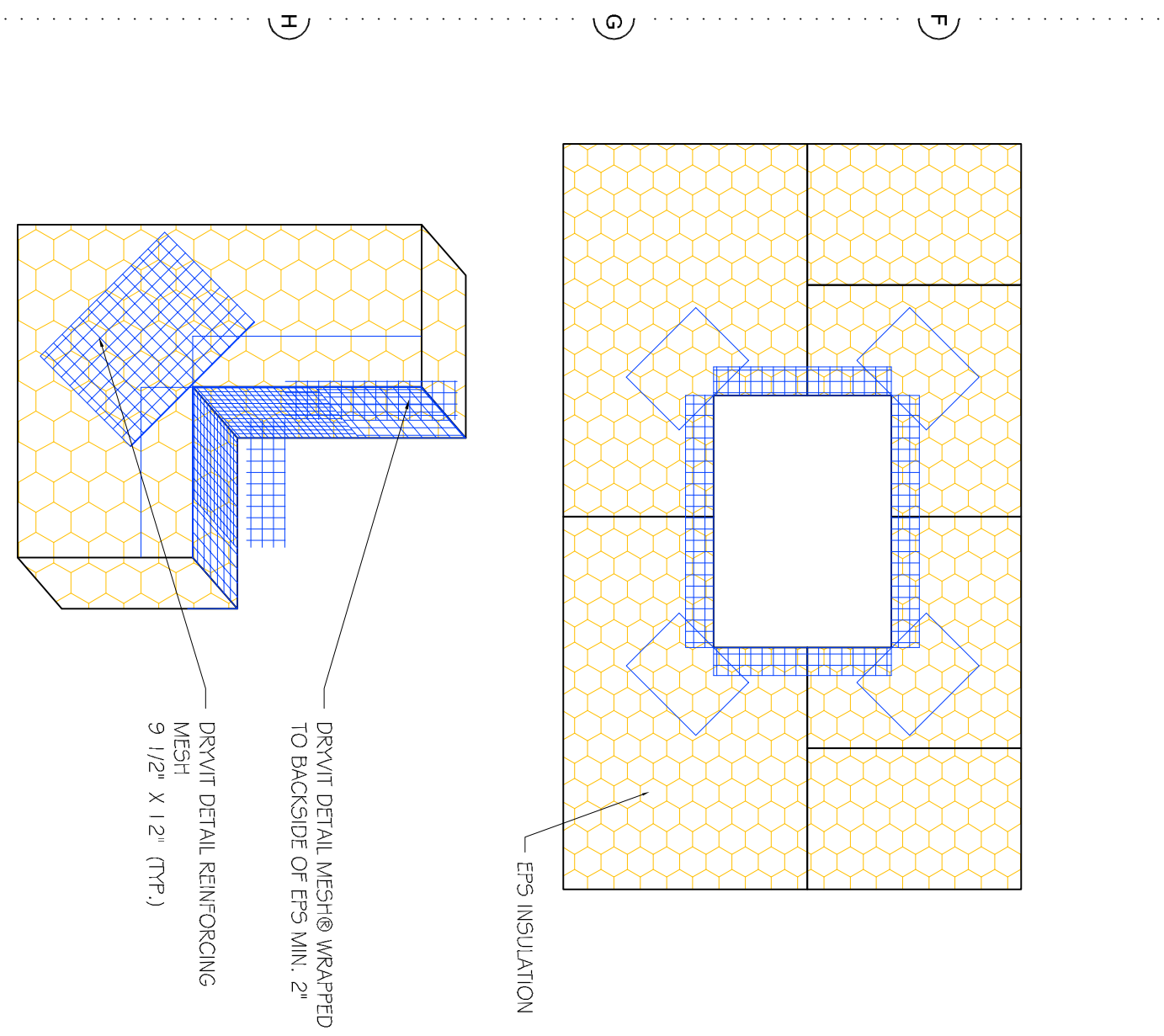
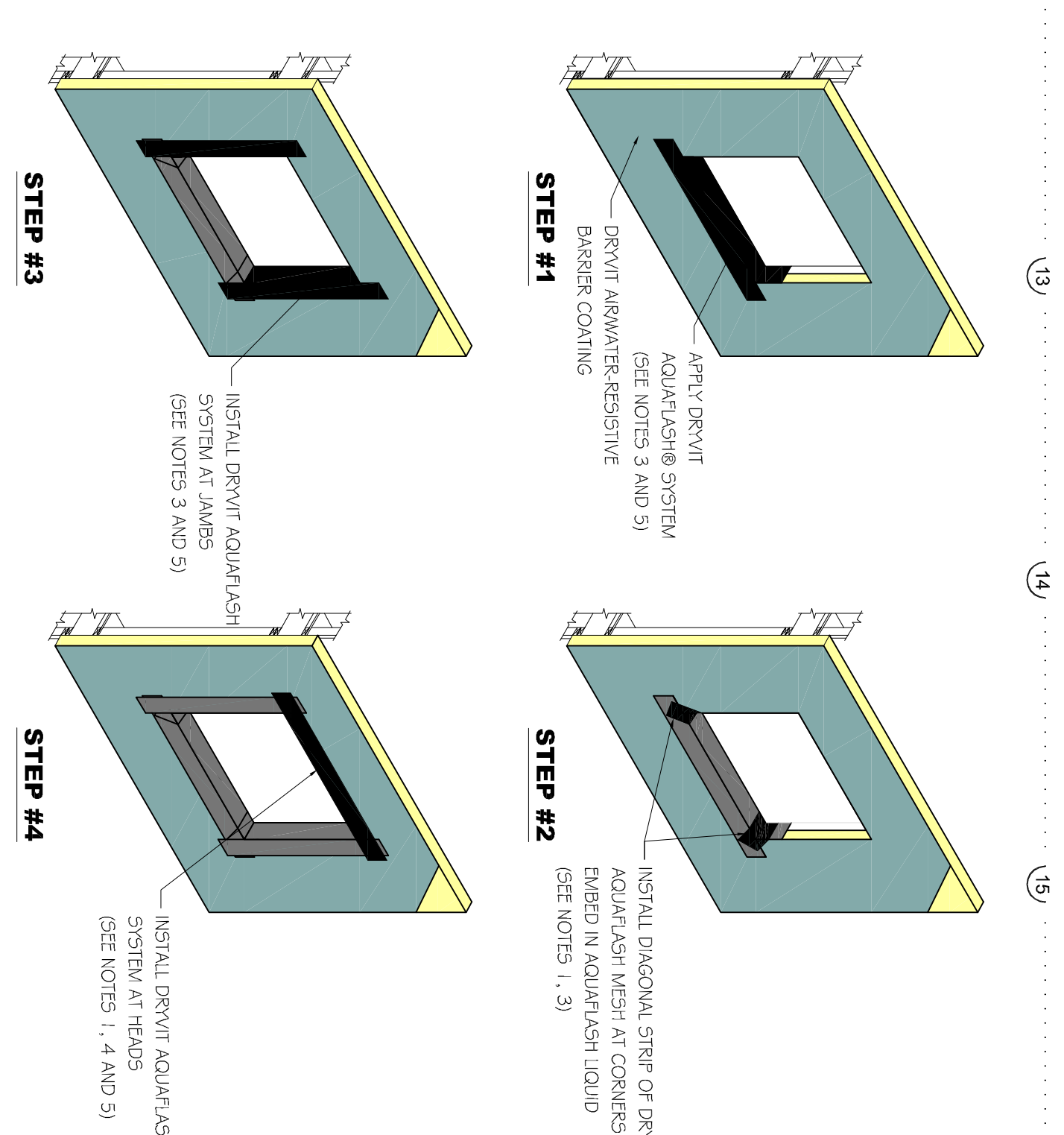
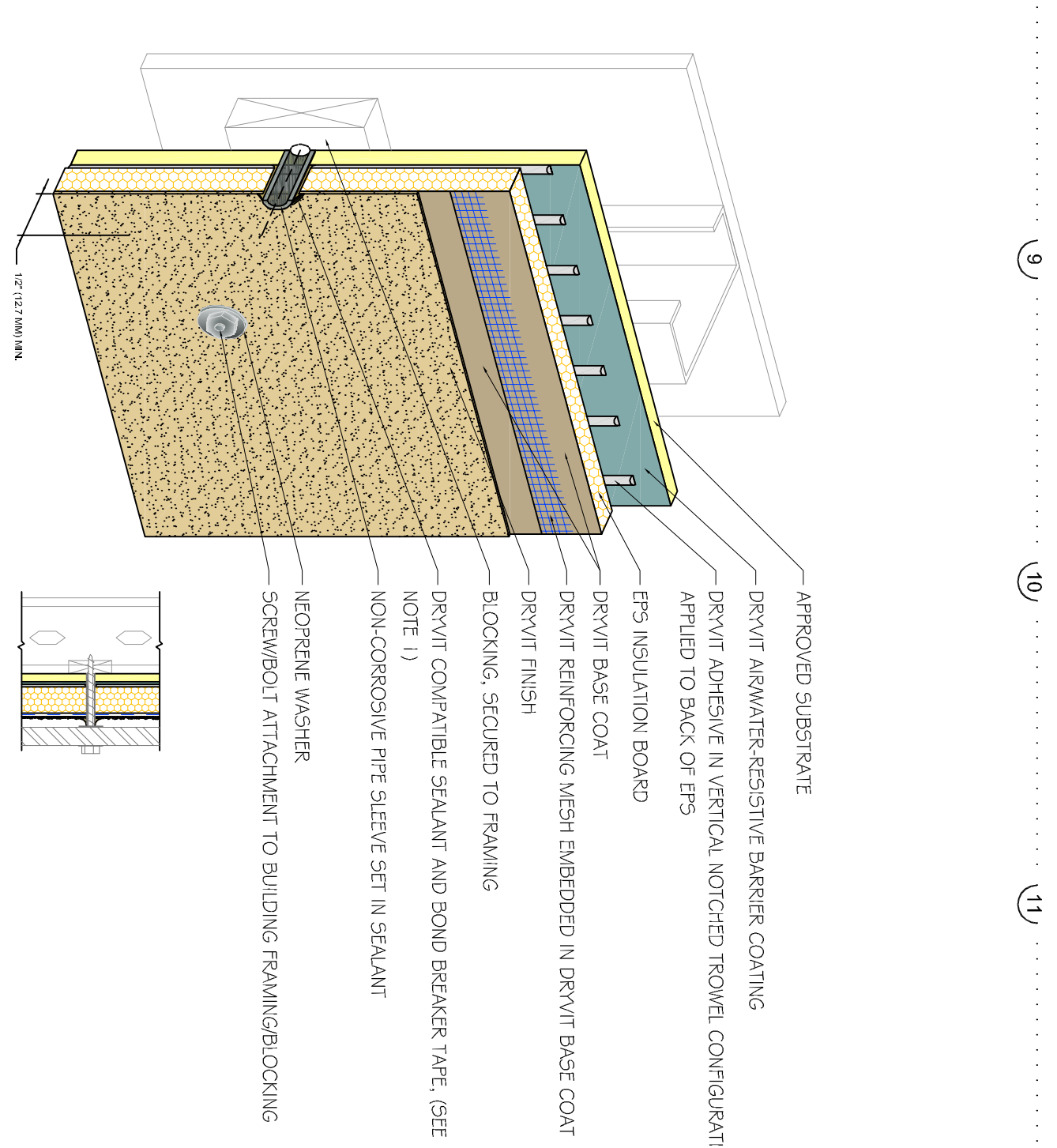
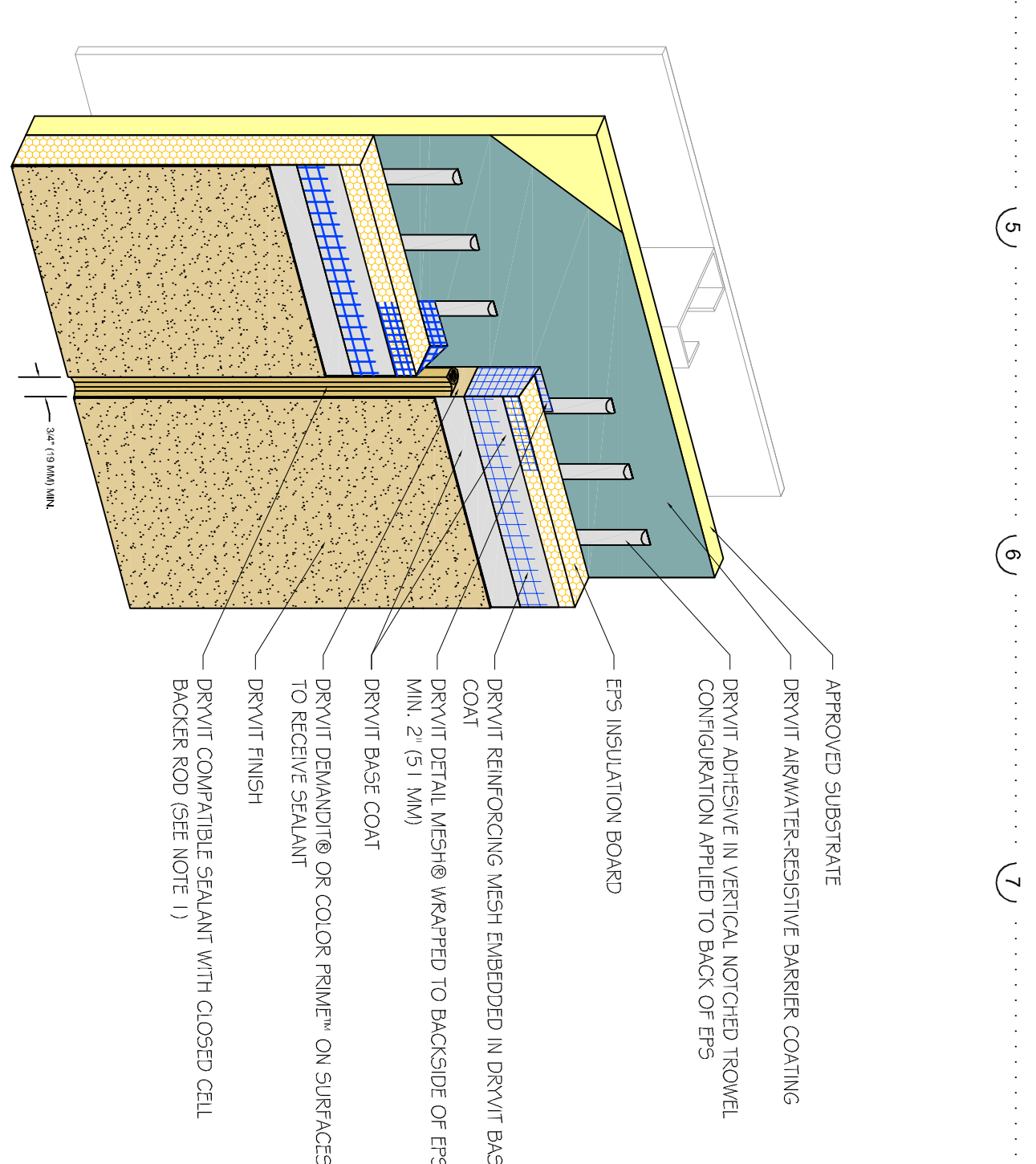
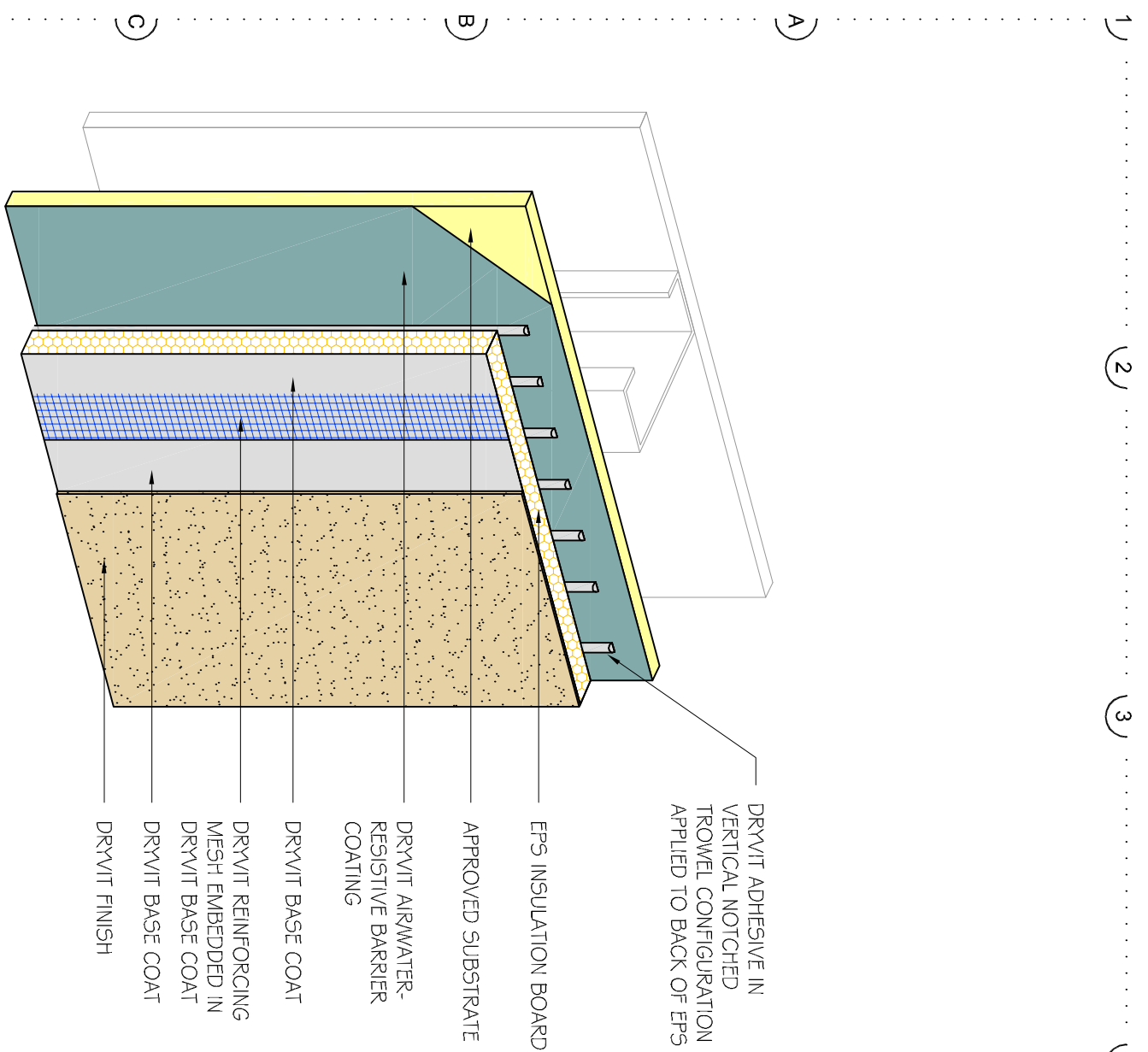

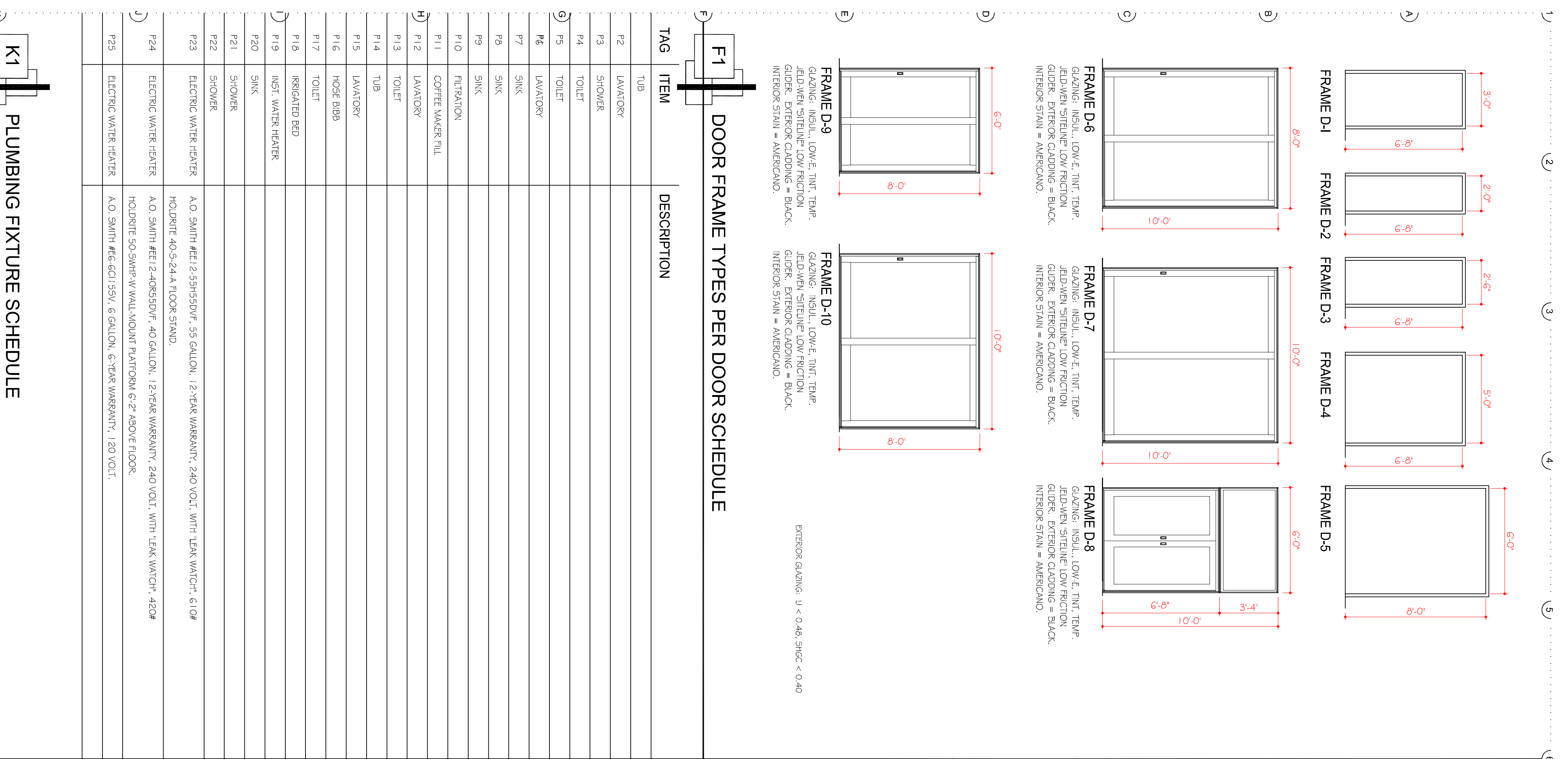

| DOOR NO. | DOOR TYPE | DOOR SIZE | DOOR HAND | DOOR MATL. | FRAME TYPE | FRAME MATL. | FRAME THROAT | HRDW. GROUP | SAFETY GLZING | DETAILS HEAD | JAMB | KEY NOTES |
|----------|-----------------|-----------|-----------|------------|------------|-------------|--------------|-------------|---------------|--------------|------|-----------|
| 1 | F | 4-0X6-0 | POCKET | WOOD | POCKET | WOOD | 4-3/4 | | | | | 4 |
| 2 | F | 2-0X6-6 | LH | HPDL | D-2 | WOOD | 4-3/4 | | | | | |
| 3 | F | 2-0X6-6 | LH | HPDL | D-2 | WOOD | 4-3/4 | | | | | |
| 4 | F | 5-0X6-6 | PAR | HPDL | D-4 | WOOD | 4-3/4 | | | | | |
| 5 | F | 5-0X6-6 | PAR | HPDL | D-4 | WOOD | 4-3/4 | | | | | |
| 6 | F | 3-0X6-6 | LH | HPDL | D-1 | WOOD | 4-3/4 | | | | | |
| 7 | F | 3-0X6-6 | RHR | HPDL | D-1 | WOOD | 4-3/4 | | | | | 2 |
| 8 | F | 3-0X6-6 | RH | HPDL | D-1 | WOOD | 4-3/4 | | | | | |
| 9 | F | 2-0X6-6 | LHR | HPDL | D-2 | WOOD | 4-3/4 | | | | | 3 |
| 10 | F | 2-0X6-6 | RHR | HPDL | D-2 | WOOD | 4-3/4 | | | | | |
| 11 | F | 6-0X6-0 | PAR | WOOD | D-5 | WOOD | 6-5/8 | | | | | |
| 12 | F | 2-6X6-6 | RH | HPDL | D-3 | WOOD | 4-3/4 | | | | | |
| 13 | F | 3-0X6-6 | LH | HPDL | D-1 | WOOD | 4-3/4 | | | | | |
| 14 | F | 3-0X6-6 | RH | HPDL | D-1 | WOOD | 4-3/4 | | | | | |
| 15 | F | 3-0X6-6 | RH | STFL | D-1 | WOOD | 6-5/8 | | | | | 7 |
| 16 | OH SECT | 1-0-0X6-0 | | STFL | | WOOD | 6-5/8 | | | | | 1 |
| 17 | OH SECT | 1-0-0X6-0 | | STFL | | WOOD | 6-5/8 | | | | | 1 |
| 18 | OH SECT | 1-0-0X6-0 | | STFL | | WOOD | 6-5/8 | | | | | 1 |
| 19 | OH SECT | 1-0-0X6-0 | | STFL | | WOOD | 6-5/8 | | | | | 1 |
| 20 | FG | 6-0X10-0 | PAR | CLD WD | D-6 | WOOD | 6-5/8 | | | | | |
| 21 | FG | 10-0X10-0 | SLDR | CLD WD | D-7 | WOOD | 6-5/8 | | | | | |
| 22 | FG | 10-0X10-0 | SLDR | CLD WD | D-7 | WOOD | 6-5/8 | | | | | |
| 23 | FG | 10-0X10-0 | SLDR | CLD WD | D-7 | WOOD | 6-5/8 | | | | | |
| 24 | FG | 8-0X10-0 | SLDR | CLD WD | D-6 | WOOD | 6-5/8 | | | | | |
| 25 | FG | 10-0X10-0 | SLDR | CLD WD | D-7 | WOOD | 6-5/8 | | | | | |
| 26 | F | 2-0X6-6 | LH | HPDL | D-2 | WOOD | 4-3/4 | | | | | |
| 27 | F | 2-0X6-6 | RH | HPDL | D-2 | WOOD | 4-3/4 | | | | | |
| 28 | | | | | | | | | | | | |
| 29 | | | | | | | | | | | | |
| 30 | | | | | | | | | | | | |
| 31 | F | 2-0X6-6 | RH | HPDL | D-2 | WOOD | 4-3/4 | | | | | |
| 32 | F | 2-0X6-6 | LH | HPDL | D-2 | WOOD | 4-3/4 | | | | | |
| 33 | F | 3-0X6-6 | LHR | HPDL | D-1 | WOOD | 4-3/4 | | | | | |
| 34 | F | 3-0X6-6 | RH | HPDL | D-1 | WOOD | 4-3/4 | | | | | |
| 35 | F | 2-0X6-6 | LH | HPDL | D-2 | WOOD | 4-3/4 | | | | | |
| 36 | F | 2-0X6-6 | RH | HPDL | D-2 | WOOD | 4-3/4 | | | | | |
| 37 | F | 3-0X6-6 | RHR | HPDL | D-1 | WOOD | 4-3/4 | | | | | |
| 38 | F | 3-0X6-6 | RH | HPDL | D-1 | WOOD | 4-3/4 | | | | | |
| 39 | F | 2-0X6-6 | LH | HPDL | D-2 | WOOD | 4-3/4 | | | | | |
| 40 | NUMBER NOT USED | | | | | | | | | | | |
| 41 | FG | 1-0-0X6-0 | SLDR | CLD WD | D-10 | WOOD | 6-5/8 | | | | | |
| 42 | FG | 1-0-0X6-0 | SLDR | CLD WD | D-10 | WOOD | 6-5/8 | | | | | |
| 43 | FG | 1-0-0X6-0 | SLDR | CLD WD | D-10 | WOOD | 6-5/8 | | | | | |
| 44 | FG | 6-0X6-0 | SLDR | CLD WD | D-9 | WOOD | 6-5/8 | | | | | |
| 45 | FG | 6-0X6-0 | SLDR | CLD WD | D-9 | WOOD | 6-5/8 | | | | | |

| ROOM | FLOOR | WALLS | BASE | CEILING | CLG. HT. | NOTES |
|--------------------|--------------|-------|------|---------|------------|-------|
| 100 BATH | CERAMIC TILE | | | | 11'-1 1/8" | |
| 101 BATH | CERAMIC TILE | | | | 11'-1 1/8" | |
| 102 BATH | CERAMIC TILE | | | | 11'-1 1/8" | |
| 103 TOILET | CERAMIC TILE | | | | 8'-1 1/8" | |
| 104 TOILET | CERAMIC TILE | | | | 8'-1 1/8" | |
| 105 CLOSET | CERAMIC TILE | | | | 11'-1 1/8" | |
| 106 BEDROOM | CERAMIC TILE | | | | 11'-1 1/8" | |
| 107 CLOSET | CERAMIC TILE | | | | 11'-1 1/8" | |
| 108 CLOSET | CERAMIC TILE | | | | 11'-1 1/8" | |
| 109 HVAC | CERAMIC TILE | | | | 11'-1 1/8" | |
| 110 CORRIDOR | CERAMIC TILE | | | | 11'-1 1/8" | |
| 111 OFFICE | CERAMIC TILE | | | | 11'-1 1/8" | |
| 112 STAIR | CERAMIC TILE | | | | 8'-1 1/8" | |
| 113 TOILET | CERAMIC TILE | | | | 8'-1 1/8" | |
| 114 CLOSET | CERAMIC TILE | | | | 11'-1 1/8" | |
| 115 LIVING | CERAMIC TILE | | | | 11'-1 1/8" | |
| 116 KITCHEN | CERAMIC TILE | | | | 11'-1 1/8" | |
| 117 BUTLERS PANTRY | CERAMIC TILE | | | | 11'-1 1/8" | |
| 118 PANTRY | CERAMIC TILE | | | | 10'-1 1/8" | |
| 119 UTILITY | CERAMIC TILE | | | | 11'-1 1/8" | |
| 120 GARAGE | CERAMIC TILE | | | | 10'-1 1/8" | |
| 200 BATH | CERAMIC TILE | | | | 10'-1 1/8" | |
| 201 CLOSET | CERAMIC TILE | | | | 10'-1 1/8" | |
| 202 CLOSET | CERAMIC TILE | | | | 10'-1 1/8" | |
| 203 BEDROOM | CERAMIC TILE | | | | 10'-1 1/8" | |
| 204 BATH | CERAMIC TILE | | | | 10'-1 1/8" | |
| 205 CLOSET | CERAMIC TILE | | | | 10'-1 1/8" | |
| 206 BEDROOM | CERAMIC TILE | | | | 10'-1 1/8" | |
| 207 CORRIDOR | CERAMIC TILE | | | | 10'-1 1/8" | |
| 208 HVAC | CERAMIC TILE | | | | 12'-1 1/8" | |
| 209 OFFICE | CERAMIC TILE | | | | 10'-1 1/8" | |
| 210 GAMER | CERAMIC TILE | | | | 10'-1 1/8" | |
| 211 BATH | CERAMIC TILE | | | | 10'-1 1/8" | |

9.10

555-2-10

3-1-2022
3-7-2022
3-15-2022

NICOLE AND GRANT MCKAMIE RESIDENCE

LAKE BROWNWOOD, TEXAS

MCCATHREN ARCHITECTS, LLC

25 Green Bay Circle
Abilene, Texas 79602
www.mccathren.com

325-669-2584
staff@mccathren.com

F1 DOOR FRAME TYPES PER DOOR SCHEDULE

E6 DOOR SCHEDULE

K11 ROOM FINISH SCHEDULE

K6 APPLIANCE SCHEDULE

K1 PLUMBING FIXTURE SCHEDULE

K11 WINDOW SCHEDULE AS INDICATED BY

K11 WINDOW SCHEDULE AS INDICATED BY

K6 APPLIANCE SCHEDULE

| TAG | ITEM | DESCRIPTION |
|-----|-----------------------|-------------|
| P2 | LAVATORY | |
| F3 | SHOWER | |
| F4 | TOILET | |
| F5 | TOILET | |
| F6 | LAVATORY | |
| F7 | SINK | |
| F8 | SINK | |
| F9 | SINK | |
| F10 | FILTRATION | |
| F11 | COFFEE MAKER/FILL | |
| F12 | LAVATORY | |
| F13 | TOILET | |
| F14 | TUB | |
| F15 | LAVATORY | |
| F16 | HOSE BIBB | |
| F17 | TOILET | |
| F18 | IRRIGATED BED | |
| F19 | INST. WATER HEATER | |
| F20 | SINK | |
| F21 | SHOWER | |
| F22 | SHOWER | |
| F23 | ELECTRIC WATER HEATER | |
| F24 | ELECTRIC WATER HEATER | |
| F25 | ELECTRIC WATER HEATER | |

| TAG | ITEM | DESCRIPTION |
|-----|---------------------|-------------|
| A1 | DISH WASHER | |
| A2 | REFRIGERATOR | |
| A3 | COOKTOP | |
| A4 | EXHAUST HOOD | |
| A5 | DISPOSER | |
| A6 | OVENS | |
| A7 | PROPANE BBQ | |
| A8 | ICE MACHINE | |
| A9 | WASHER/DRYER | |
| A10 | HVAC - FIRST FLOOR | |
| A11 | HVAC - SECOND FLOOR | |
| A12 | ICE MAKER | |
| A13 | U.C. REFRIGERATOR | |

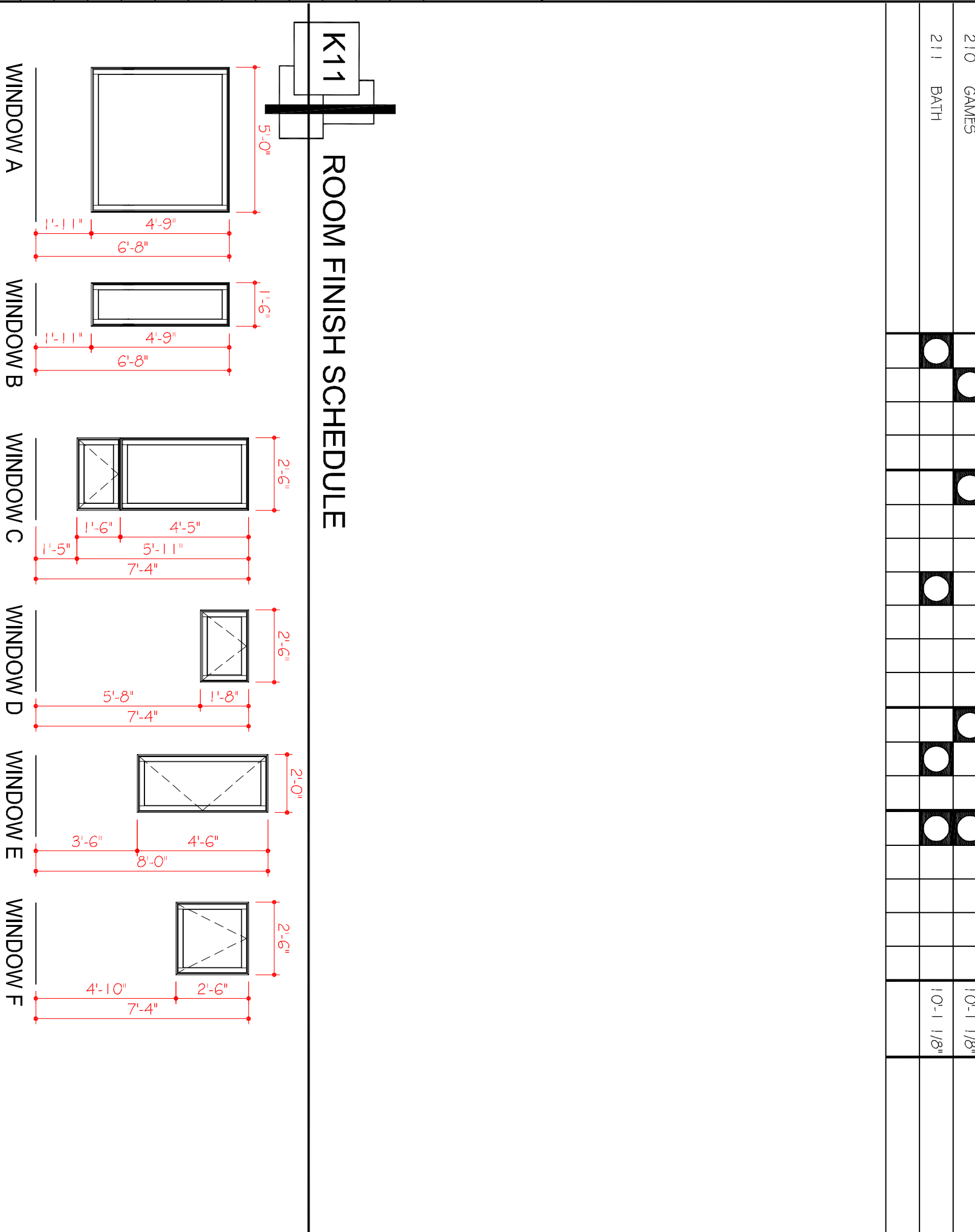

| TAG | ITEM | DESCRIPTION |
|-----|-----------------|-------------|
| H1 | HARDWARE GROUPS | |
| H2 | HARDWARE GROUPS | |
| H3 | HARDWARE GROUPS | |
| H4 | HARDWARE GROUPS | |
| H5 | HARDWARE GROUPS | |
| H6 | HARDWARE GROUPS | |

F1 DOOR FRAME TYPES PER DOOR SCHEDULE

E6 DOOR SCHEDULE

K11 ROOM FINISH SCHEDULE

K6 APPLIANCE SCHEDULE

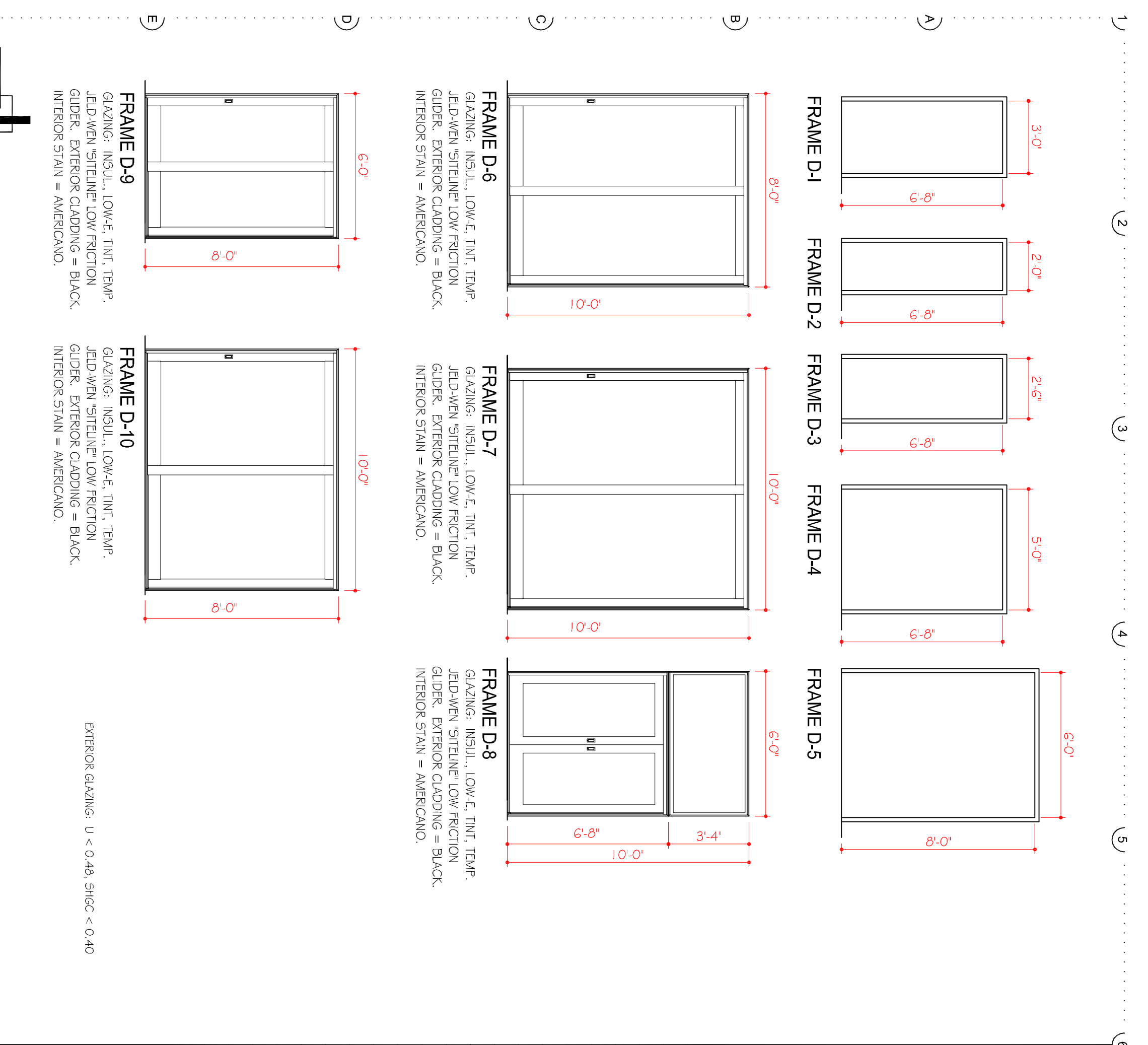

| DOOR NO. | DOOR TYPE | DOOR SIZE | DOOR HAND | DOOR MATL. | FRAME TYPE | FRAME MATL. | FRAME THROAT | HRDW. GROUP | SAFETY GLZING | DETAILS HEAD | JAMB | KEY NOTES |
|----------|-----------|-----------|-----------|------------|------------|-------------|--------------|-------------|---------------|--------------|------|-----------|
| 1 | F | 4-0X6-0 | POCKET | WOOD | POCKET | WOOD | 4-3/4 | | | | | 4 |
| 2 | F | 2-0X6-6 | LH | HPDL | D-2 | WOOD | 4-3/4 | | | | | |
| 3 | F | 2-0X6-6 | LH | HPDL | D-2 | WOOD | 4-3/4 | | | | | |
| 4 | F | 5-0X6-6 | PAR | HPDL | D-4 | WOOD | 4-3/4 | | | | | |
| 5 | F | 5-0X6-6 | PAR | HPDL | D-4 | WOOD | 4-3/4 | | | | | |
| 6 | F | 3-0X6-6 | LH | HPDL | D-1 | WOOD | 4-3/4 | | | | | |
| 7 | F | 3-0X6-6 | RHR | HPDL | D-1 | WOOD | 4-3/4 | | | | | 2 |
| 8 | F | 3-0X6-6 | RH | HPDL | D-1 | WOOD | 4-3/4 | | | | | |
| 9 | F | 2-0X6-6 | LHR | HPDL | D-2 | WOOD | 4-3/4 | | | | | 3 |
| 10 | F | 2-0X6-6 | RHR | HPDL | D-2 | WOOD | 4-3/4 | | | | | |
| 11 | F | 6-0X6-0 | PAR | WOOD | D-5 | WOOD | 6-5/8 | | | | | |
| 12 | F | 2-6X6-6 | RH | HPDL | D-3 | WOOD | 4-3/4 | | | | | |
| 13 | F | 3-0X6-6 | LH | HPDL | D-1 | WOOD | 4-3/4 | | | | | |
| 14 | F | 3-0X6-6 | RH | HPDL | D-1 | WOOD | 4-3/4 | | | | | |
| 15 | F | 3-0X6-6 | RH | STFL | D-1 | WOOD | 6-5/8 | | | | | 7 |
| 16 | OH SECT | 1-0-0X6-0 | | STFL | | WOOD | 6-5/8 | | | | | 1 |
| 17 | OH SECT | 1-0-0X6-0 | | STFL | | WOOD | 6-5/8 | | | | | 1 |
| 18 | OH SECT | 1-0-0X6-0 | | STFL | | WOOD | 6-5/8 | | | | | 1 |
| 19 | OH SECT | 1-0-0X6-0 | | STFL | | WOOD | 6-5/8 | | | | | 1 |
| 20 | FG | 6-0X10-0 | PAR | CLD WD | D-6 | WOOD | 6-5/8 | | | | | |
| 21 | FG | 10-0X10-0 | SLDR | CLD WD | D-7 | WOOD | 6-5/8 | | | | | |
| 22 | FG | 10-0X10-0 | SLDR | CLD WD | D-7 | WOOD | 6-5/8 | | | | | |
| 23 | FG | 10-0X10-0 | SLDR | CLD WD | D-7 | WOOD | 6-5/8 | | | | | |
| 24 | FG | 8-0X10-0 | SLDR | CLD WD | D-6 | WOOD | 6-5/8 | | | | | |
| 25 | FG | 10-0X10-0 | SLDR | CLD WD | D-7 | WOOD | 6-5/8 | | | | | |
| 26 | F | 2-0X6-6 | LH | HPDL | D-2 | WOOD | 4-3/4 | | | | | |
| 27 | F | 2-0X6-6 | RH | HPDL | D-2 | WOOD | 4-3/4 | | | | | |

| ROOM | FLOOR | WALLS | BASE | CEILING | CLG. HT. | NOTES |
|--------------|----------------|-------|------|---------|------------|-------|
| 100 BATH | CERAMIC TILE | | | | 11'-1 1/8" | |
| 101 BATH | CERAMIC TILE | | | | 11'-1 1/8" | |
| 102 BATH | CERAMIC TILE | | | | 11'-1 1/8" | |
| 103 TOILET | CERAMIC TILE | | | | 8'-1 1/8" | |
| 104 TOILET | CERAMIC TILE | | | | 8'-1 1/8" | |
| 105 CLOSET | CERAMIC TILE | | | | 11'-1 1/8" | |
| 106 BEDROOM | CERAMIC TILE | | | | 11'-1 1/8" | |
| 107 CLOSET | CERAMIC TILE | | | | 11'-1 1/8" | |
| 108 CLOSET | CERAMIC TILE | | | | 11'-1 1/8" | |
| 109 HVAC | CERAMIC TILE | | | | 11'-1 1/8" | |
| 110 CORRIDOR | CERAMIC TILE | | | | 11'-1 1/8" | |
| 111 OFFICE | CERAMIC TILE | | | | 11'-1 1/8" | |
| 112 STAIR | CERAMIC TILE | | | | 8'-1 1/8" | |
| 113 TOILET | CERAMIC TILE</ | | | | | |

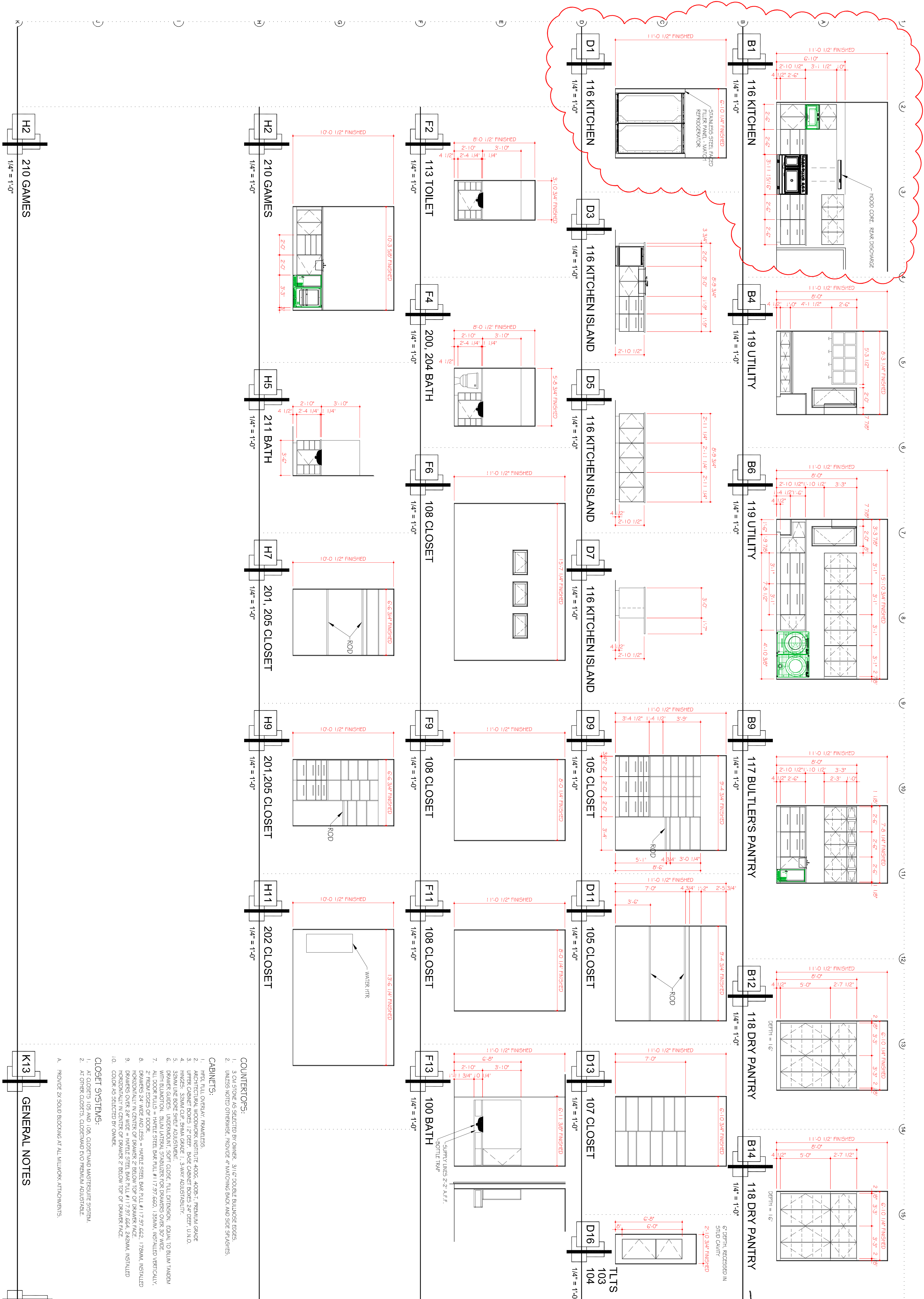

- COUNTERTOPS:**
- 3 CM STONE AS SELECTED BY OWNER. 3/16" DOUBLE BILLBOARD EDGES.
 - UNLESS NOTED OTHERWISE, PROVIDE 4" MATCHING BACK AND SIDE SPLASHES.
- CABINETS:**
- HDFL FULL OVERLAY FRAMERLESS.
 - ARCHITECTURAL WOODWORK INSTITUTE 400G, 400B-T, PREMIUM GRADE.
 - UPPER CABINET BOXES 1/2" DEEP. BASE CABINET BOXES 24" DEEP. U.N.O.
 - HINGES: 32MM CUP, BMAA GRADE 1, 3-WAY ADJUSTABILITY.
 - 32MM LINE BORE SHEET ADJUSTMENT.
 - DRAWER GUIDES: UNDERKADANT, SOFT CLOSE, FULL EXTENSION, EQUAL TO BLUM TANDEM WITH BUMOTION, BLUM LATERAL STABILIZER FOR DRAWERS OVER 30" WIDE.
 - ALL DOOR PULLS = HAVELI STEEL BAR PULL #11797660, 135MM, INSTALLED VERTICALLY.
 - ALL DOOR EDGES OF DOOR.
 - DRAWERS 24" WIDE AND LEGS = HAVELI STEEL BAR PULL #11797662, 175MM, INSTALLED VERTICALLY.
 - DRAWERS OVER 24" WIDE = HAVELI STEEL BAR PULL #11797664, 243MM, INSTALLED HORIZONTALLY IN CENTER OF DRAWER 2" BELOW TOP OF DRAWER FACE.
 - COLOR AS SELECTED BY OWNER.
- CLOSET SYSTEMS:**
- AT CLOSERS 105 AND 108, CLOSETWARD MASTERSHIRT SYSTEM.
 - AT OTHER CLOSERS, CLOSETWARD TWO PREMIUM ADJUSTABLE.
- A. PROVIDE 2X SOLID BLOCKING AT ALL MILLWORK ATTACHMENTS.

GENERAL NOTES

K13

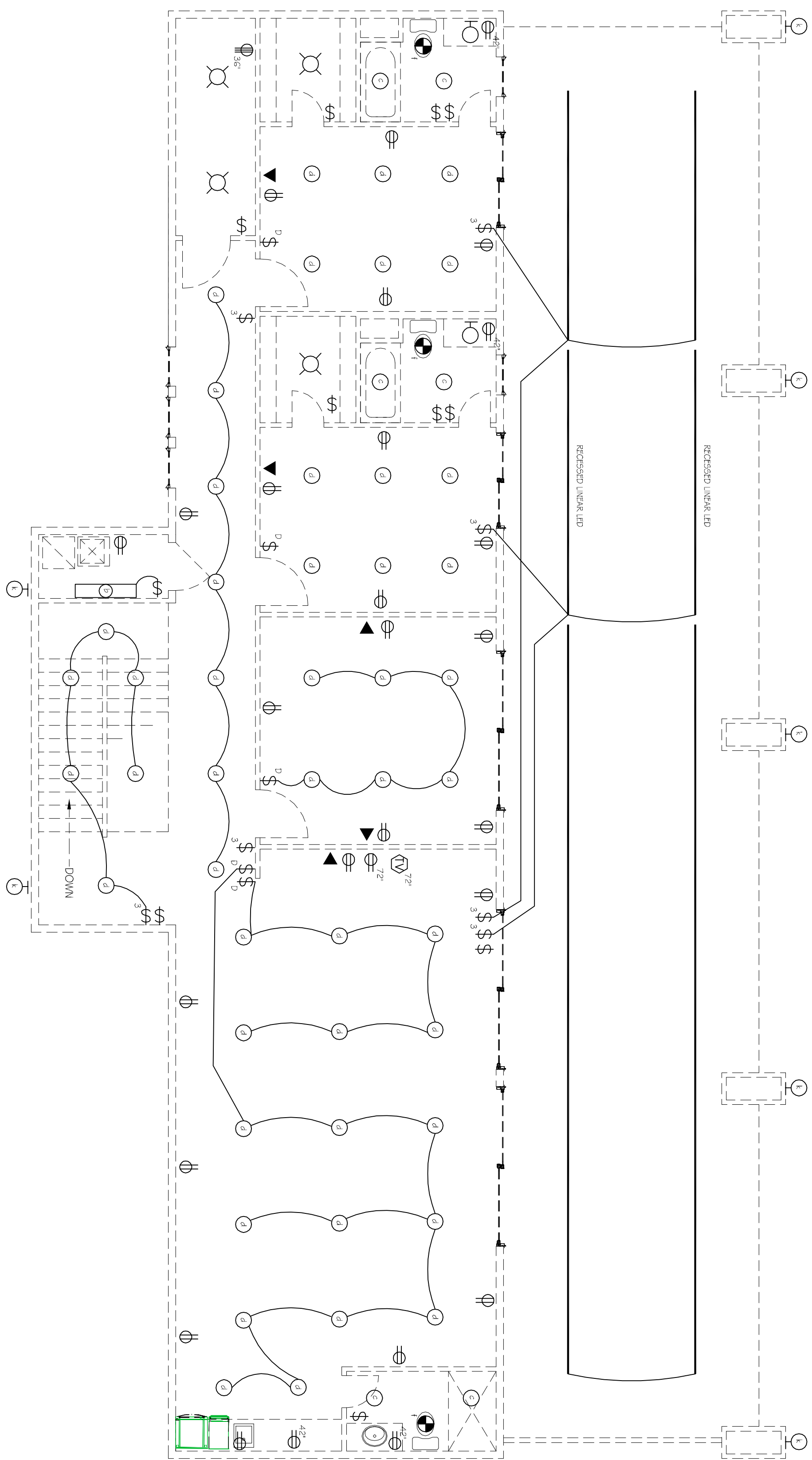

K1

SECOND FLOOR ELECTRICAL PLAN

3/16" = 1'-0"

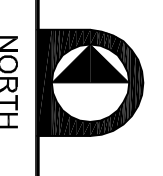

NORTH

1 2 3 4 5 6 7 8 9 10 11 12 13 14 15

NICOLE AND GRANT MCKAMIE
RESIDENCE
LAKE BROWNWOOD, TEXAS

MCCATHREN ARCHITECTS, LLC
25 Green Bay Circle
Abilene, Texas 79602
www.mccathren.com

325-669-2584
staff@mccathren.com

2-21-2022

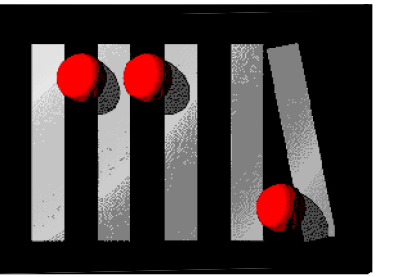
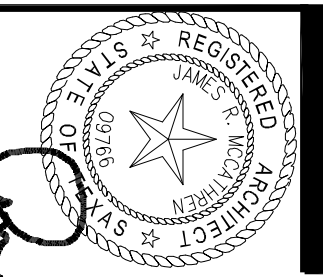

10.11

555-2-110

copy right 2021